Reflections

1956

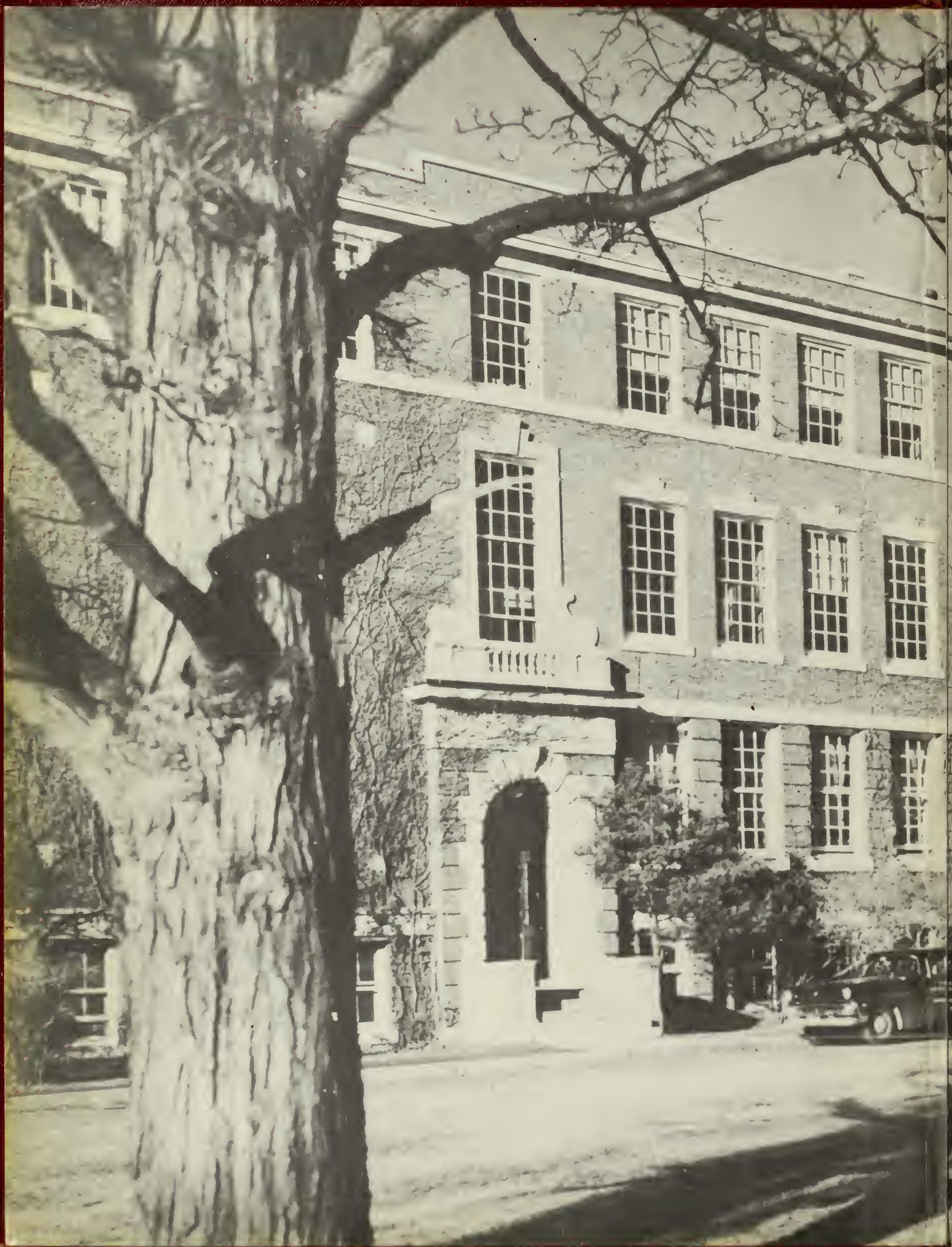

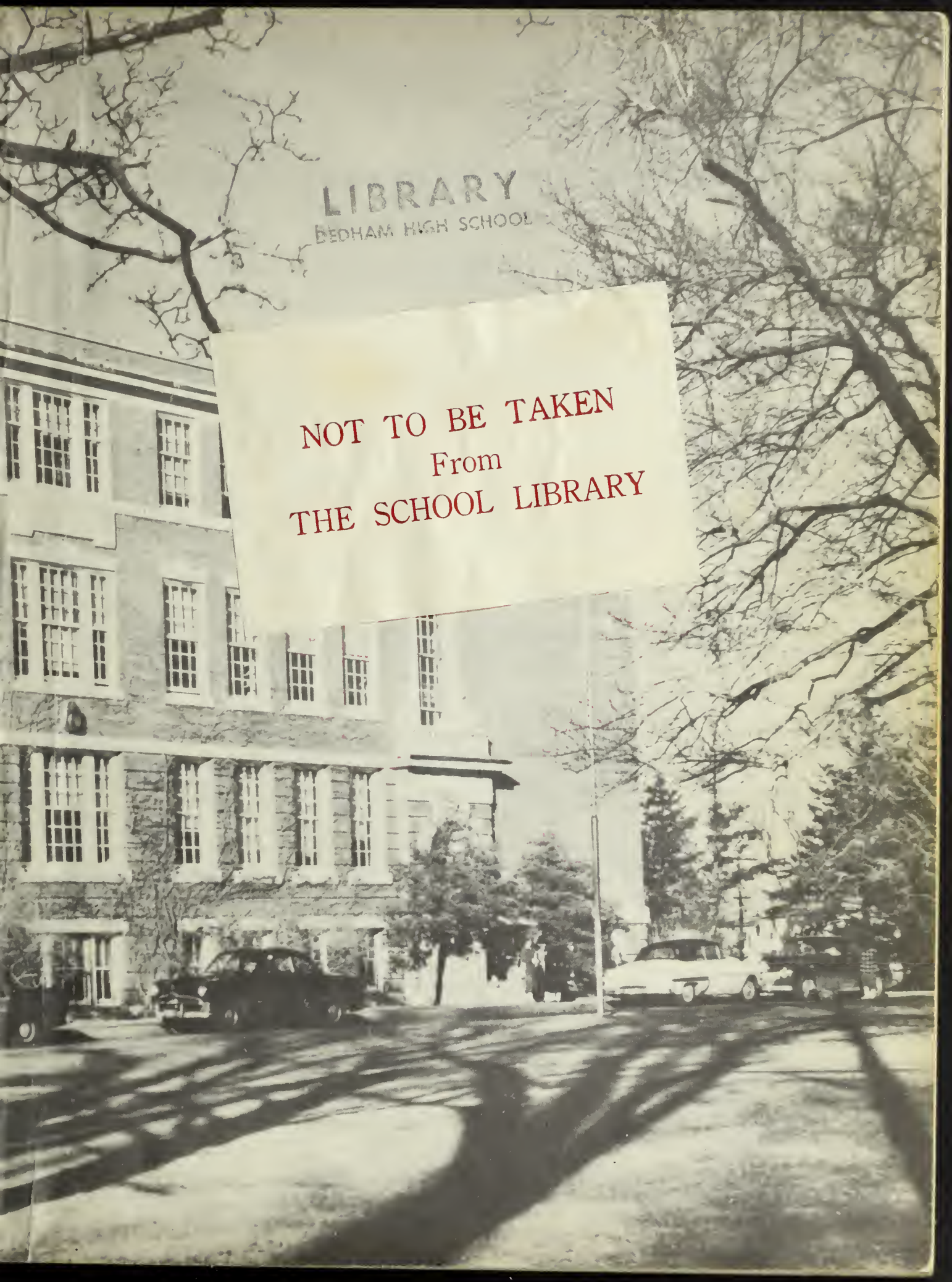

LIBRARY
BEDHAM HIGH SCHOOL

NOT TO BE TAKEN
From
THE SCHOOL LIBRARY

LIBRARY
DEDHAM HIGH SCHOOL

Reflections

Presented by the
1956 Graduating
Class of

DEDHAM HIGH
SCHOOL

Library Copy
N.H.

FOREWORD

As seniors, we, the class of 1956, pause for a moment to consider the true purpose of Reflections. We have tried to capture in the pages of this yearbook a glimpse of our four years of high school, gone too soon. The friends we knew, where they went, what they were like; the faculty, the sports events, won or lost; the proms, plays, clubs, parties, and even the homework—all these we want to store in this treasure chest of memories, the yearbook. It will refresh happy thoughts of high school when our ages have doubled, tripled, and more. A picture, a phrase, a fad; all will serve as reminders of the carefree, "Dad, may I take the car?" days. Accordingly, a theme has been chosen to express these sentiments: "We Will Have These Moments To Remember."

THE EDITOR

TABLE OF CONTENTS

FACULTY

SENIOR ACTIVITIES

ATHLETICS

CLUBS

SENIORS

EDWIN T. PETERSON

DEDICATION

We, the graduating class of 1956, have the honor of dedicating this, our class book, to a man who has exhibited many qualities endearing him to us. Mr. Peterson is, first of all, a man who has shown a spirit of devoted cooperation, constant and unwavering through the years. As chairman of the class advisors, he was ever-prepared to extend to us his kind attention and straight-from-the-shoulder advice. As our chemistry and physics teacher he displayed to us, not only the intricacies of science but also his own deep reverence for the works of the Creator, and especially those charges which Providence had given him to mould and educate. As a track coach, he managed to help us strengthen our bodies as well as our minds—to see our true goals more clearly. As our friend, he will ever be fondly remembered as "Pete," the dear man with the friendly humor and wisdom.

OUR PRINCIPAL

Mr. Lawrence Brown, headmaster during our senior year at Dedham High School won profound respect and admiration from the pupils and teachers with his fine character, progressive ideas, orderly manner and sense of justice. Although we knew him for just a short while, it was plain that he was a person who could be depended upon to do a wonderful job in our high school. We want to say a sincere "thank you" to Mr. Brown for everything he has done.

In deepest appreciation for the many years of service Joseph Ryan gave to numerous classes of Dedham High School, we, the class of 1956 wish to express our gratitude. Mr. Ryan's good nature could never be forgotten by any one who worked with him.

In 1954 Mr. Scribner most capably filled the position of Superintendent of Schools after the interim appointment of Mr. Ralph A. Eaton. Since then he has worked tirelessly and unselfishly to promote more modern modes of education and to introduce a variety of extra-curricular activities. We are fortunate to have in our school system such a capable man. We say "Thank you" and wish him the greatest success in his efforts to better our educational programs.

Mr. Thomas LeGeurn was an outstanding figure during our high school career. As assistant principal our senior year and as head of the commercial department during the other three years we all knew and liked him for his firmness and fair-mindedness.

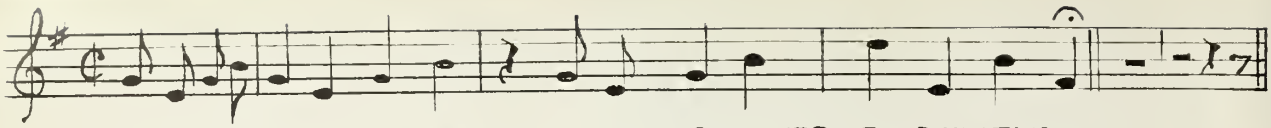

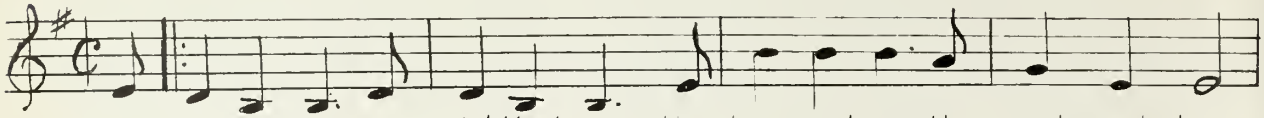

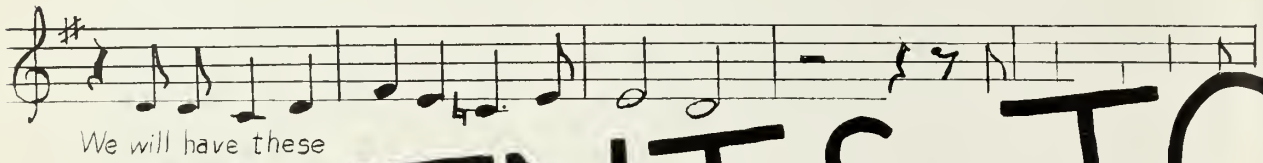

MOMENTS TO REMEMBER

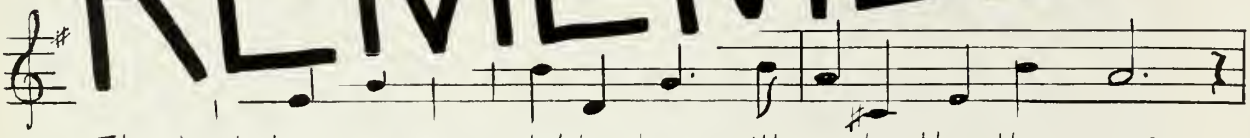

We, the members of the class of 1956, publish our edition of Reflections with one basic thought in mind—to preserve the cherished memories and highlights of our four years in Dedham High School.

Appropriately, we have chosen the now popular song, "Moments to Remember" as our theme. Its lyrics summarize these highspots: "The new year's eve we did the town"—the parties and dances we attended; "The day we tore the goal post down"—the athletic games and the fun we had participating in them and cheering for them, etc.

We hope that years from now, as we turn these pages for the hundredth time, that we shall unfold a bygone event and bring back once again a pleasant moment to remember.

LIBRARY
DEDHAM HIGH SCHOOL

MISS DOROTHY KENDALL

MISS RUTH BAKER

MISS KENDALL . . . Head of the English Department . . . Prepared us for college English . . . Enjoyed dancing and directing the ushers and Grand March at our proms.

MISS BAKER . . . English . . . Known for her good nature . . . also for her hook reports!

MISS GRANT . . . English . . . Headed Dramatic Club . . . appreciated for her work as coach of the Senior Class Play.

MR. STUART . . . English . . . Winner of "Our Most Popular Male Teacher" for the class of '56 . . . saw the wee hours of many mornings while writing "Thomas the Termite" and putting "Reflections" together . . . we had to meet those deadlines!

MR. LATVALA . . . English . . . Skillfully managed the annual Speaking Contest in our senior year.

MISS CLARK . . . English . . . Speaking Contests were a success hecause of her efforts.

MISS DORIS GRANT

MR. WALTER STUART

MISS LOUISE CLARK

MR. CHARLES LATVALA

MISS FLORENCE MURDOCK

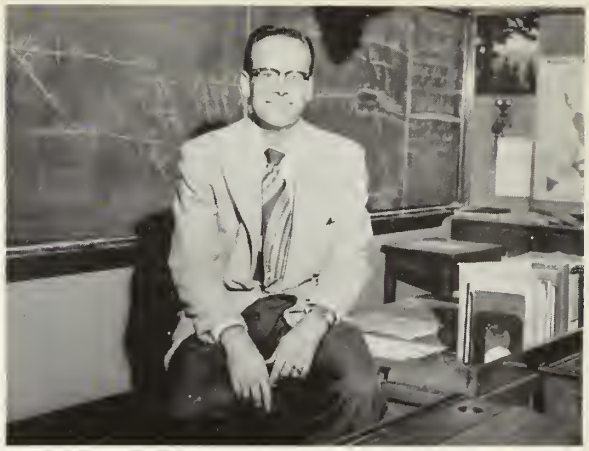

MR. ARTHUR BARKER

MISS MARGARET BOYNTON

MISS MURDOCK . . . English . . . Tried so hard to drill grammar into us . . . but we all enjoyed her 208 studies.

MR. BARKER . . . English . . . Also the director of the audio-visual program.

MISS BOYNTON . . . French . . . Busily headed Student Council and French Club . . . "Parlezvous francais?" anyone?

MR. DESALVO . . . French and History . . . Sacrificed his "morning sleep" to coach our hockey team on to victory . . . but he always had his exciting classes to keep him awake!

MISS CASTLE . . . Latin . . . Headed the Junior Red Cross . . . famous for her comforters and for filling gift boxes for overseas.

MR. NICHOLAS DESALVO

MISS CATHERINE CASTLE

MISS JOAN TOBIN

MR. MAURICE HURLEY

MISS TOBIN . . . For many years Girls' Gym Instructor, retired from this position at the end of our junior year to become the School Librarian.

MR. HURLEY . . . Mathematics . . . Came in our senior year to introduce advance mathematics to freshmen.

MRS. SCHUTZE . . . History . . . Kept us up to date on current events and tried to make her civics students public-minded.

MISS KEATING . . . Commercial . . . Our thanks to Miss Keating for her excellent work on senior prom invitations.

MISS WOODSIDE . . . Mathematics . . . Tried with a cheery smile to clear for us the unsolved mystery known as mathematics.

MRS. MARIE SCHUTZE

MISS MARY KEATING

MISS HELEN WOODSIDE

MISS MARION CORLEY

MR. JOHN WALLACE

MISS ROSA LEE HAJINLIAN

MISS CORLEY . . . Commercial . . . Typing perfection was her goal . . . but we were all thumbs!

MR. WALLACE . . . Appliances . . . Busy mimeographing exams for the convenience of our teachers . . . and for our INconvenience!

MISS HAJINLIAN . . . Commercial . . . Prepared us for that great world of business.

MISS McINTIRE . . . Commercial . . . Always had fun in her homeroom.

MR. McKAY . . . Mathematics . . . Presented a problem to our class in the form of algebra, trig., geometry, and review and advance math . . . also assisted Mr. Peterson in guiding our class.

MISS LAURA McINTIRE

MR. HARRY McKAY

MISS CARLOTTA KRAUTH

MR. FREDERIC RAMEY

MISS KRAUTH . . . Spanish . . . Fascinated her pupils with her fluent "Espanol" and her pleasant smile.

MR. RAMEY . . . Commercial . . . Our own "George Gobel" . . . found in room 303 giving his fatherly advice to his homeroom pupils.

MR. McGUIRE . . . History . . . Kept the boys in shape for those tough track meets . . . made quite a hit in his track suit!

MR. YONKER . . . History . . . Headed the Athletic Association . . . really kept those dollars rollin' in and boosted the spirit of D. H. S.

MR. GOODIE . . . Physiology . . . fervently prayed that his basketball team would win a game . . . was forced to triple his life insurance as he was also a driver training instructor.

MR. LOFTS McGUIRE

MR. THOMAS YONKER

MR. WARREN GOODIE

MR. CHARLES QUALE

MRS. IDA MANNIX

MR. JOHN HEAPHY

MR. QUALE . . . Commercial . . . Good nature was outstanding quality . . . a new face at Dedham High.

MRS. MANNIX . . . Commercial . . . was a welcome chaperone at many of our dances.

MR. HEAPHY . . . our new Athletic Director . . . twenty-five years a coach at our school . . . Thanks, Heaph.

MISS SHAPALIS . . . Home Economics . . . her patient efforts helped to make our girls the good homemakers of tomorrow.

MR. BRUCE . . . Shop . . . welcome to our new shop teacher . . . gave us a hand at picking up manual skills.

MISS MILDRED SHAPALIS

MR. CHARLES BRUCE

MR. EDWIN PETERSON

MISS ELIZABETH GUELL

MISS MARY WEEKS

MR. PETERSON . . . taught Chemistry and Physics . . . Pete's classes will never be forgotten.

MISS GUELL . . . English . . . Headed the library until the end of our junior year . . . the kids on her Library Councils surely had fun.

MISS WEEKS . . . History . . . Made history classes a pleasure for most . . . really knew her subject.

MR. SHREVE . . . Music . . . His unfailing good nature and outstanding ability combined to give D. H. S. a varied musical program for which we are both grateful and proud.

MR. CAWLEY . . . History . . . In his quiet way he poured knowledge into unwilling heads.

MR. ROBERT SHREVE

MR. RICHARD CAWLEY

MISS SARA SHEEDY

MISS PATRICIA McMAHON

MRS. MINNIE LEONARD and
MRS. GERTRUDE LILLY

MISS SHEEDY . . . Science . . . arrived in our senior year to replace Mr. Arnold Borofsky.

MISS McMAHON . . . replaced Miss Tobin as girls' Gym instructor . . . won the title of "Our Favorite Female Teacher" for class of 1956 . . . better known as the introducer of that famous sport—Girls' Field Hockey!

MRS. LEONARD and MRS. LILLY . . . "home-cooking" was the order of the day from our cheerful cafeteria personnel.

MR. HURSTACK . . . Science . . . skillfully assisted "Mr. Pav." in coaching the football team . . . he also put his life in our hands—Driver Training.

MR. PAVLIKOWSKI . . . Science . . . did a terrific job in his first year as football coach . . . better luck next year . . . we'll still be rooting for you.

MR. JOHN HURSTACK

MR. WILLIAM PAVLIKOWSKI

MR. O. CLIFFORD GUSTAFSON

MR. JAMES SMITH

MR. EDWARD SHERIDAN

MR. GUSTAFSON . . . Art . . . assisted by his skill and cleverness, our prom decorations were a great success . . . also added his artistic touch to "Reflections."

MR. SMITH . . . History . . . aroused our interest in modern world affairs.

MR. SHERIDAN . . . Science . . . we will never forget our first experience in the medical field—disecting a frog.

MR. LITTLE . . . Shop . . . directed progress of the boys in metal and woodwork.

MR. ROSATI . . . Shop . . . helped Mr. Little teach us to help ourselves . . . a do-it-yourself man.

MR. ARTHUR LITTLE

MR. ROBERT W. ROSATI

Mr. Fred Lavin, Mr. Louis Drake, Mr. Robert Bullark . . . custodians . . . did their part to keep the school running smoothly.

Informal shots in the Ladies' teacher's room at their annual Christmas party.

MR. THOMAS O'DONNELL

MISS MARY SWEENEY

TEACHERS WHO HAVE LEFT D.H.S

MR. THOMAS O'DONNELL—History

Remember those last minute rushes to finish our U. S. History notebooks? Mr. O'Don
our junior year to become principal of the Dedham Junior High School.

MISS MARY SWEENEY—Commercial

Enjoying a well-earned retirement. Most of us will remember Miss Sweeney for the fu
in her typing classes.

MR. LYMAN AVERY—Commercial

Although no longer teaching at D. H. S. still a familiar face to us all as a resident of our town.

MR. ARNOLD BOROFSKY—Science

Left at the end of our junior year but will be remembered for his understanding manner and work as director of the Photography Club.

MR. RALPH A. EATON

Our principal in our freshman year, was a favorite because of his firm, likable manner.

MR. KNUTE LARSON

Although only with us a short time we had many opportunities to get to know and like him in his office of assistant principal.

MR. ARNOLD BOROFSKY

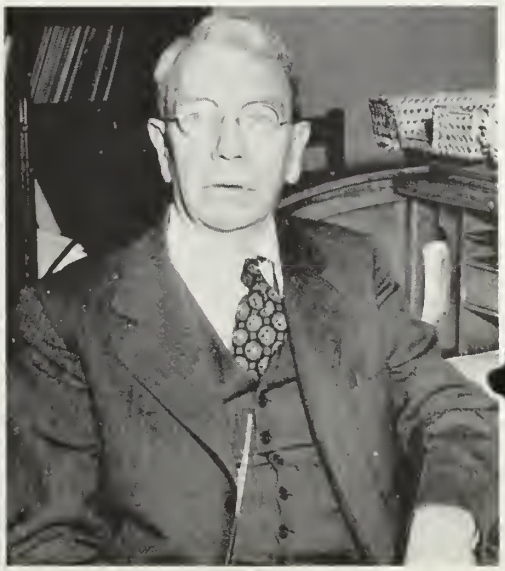

MR. RALPH A. EATON

DR. KNUTE LARSON

THE CLASS HISTORY OF THE CLASS OF 1956

We started off as freshmen in our high school career in September, 1952, all of us going different ways with the individual courses offered.

In February we drew up our class constitution. It was read only to our class at a special assembly. Then we elected our class officers as follows: James Frye, President; Michael Colombo, Vice President; Mary Jane Lyons, Secretary; and John Dewar, Treasurer. We now had a reason to be proud of ourselves.

About this time many of the boys and girls started wearing fruit boots. For the girls there were also dog collars which were worn on their ankles.

In May we put on our first dance and called it the "Spring Fling." The year ended happily when we found that next year we'd be sophomores.

We began that year by choosing our ring company and the style we wished for our class rings. In October we had our class elections with the following results: James Frye, President; Robert Winston, Vice President; Mary Jane Lyons, Secretary; John Dewar, Treasurer. Stan Richards spun the platters for our "Winter Carnival" in December. Our project for money-making was the selling of sweatshirts embossed with a Dedham High School emblem.

April was the month chosen for our "Crazy-Mixed-Up" Dance with the Stardusters furnishing the music. To end a memorable year our class went to Nantasket for an outing.

We were now pretty close to the top, with only one more year before we'd leave D. H. S.

Class elections were held in November of our Junior year. Our class saw its first girl President, Carol Sebio, ably assisted by Robert Winston as Vice President and Mary Jane Lyons as Secretary. John Dewar again took care of the money.

Our dance month, April, took over again and we really did use it. Our first dance "Fools Frolic" with the Four Beats, was followed by "April Showers," which fell, as is obvious, in April.

In the latter part of March, we had started to prepare for our Junior Prom, picking committees, songs, and a theme. By May sixth everything was ready. "Blue Mirage" was our song, and the decorations were of a nautical scene. Afterwards, we went to Coral Gables for a Fried Chicken Dinner and more dancing.

Do you remember the knee socks, and the bermudas that the girls wore this year:—and those crazy different-colored headbands?

To lead our teams on to victory in our senior year, the varsity team captains were chosen during the latter part of this, our junior year. John Dewar was chosen to be captain of the hockey squad while Joe Resha headed up the basketball team. John Baker led the track team and the football squad was co-captained by "Stogie" Holcomb and "Terry" Dunn. We were ready for anything—and it came —our senior year.

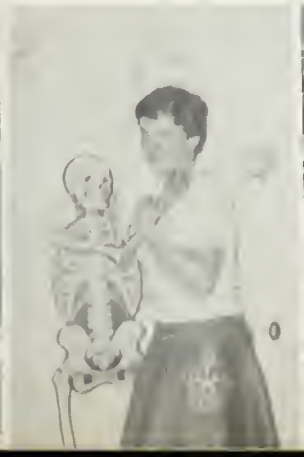

JUNIOR

THE

May 6, 1955

Once upon a time when we were still "sweet sixteen," our class of 1956 donned formal clothes for the first time; the occasion—our Junior Prom.

We were introduced to the receiving line: Mr. and Mrs. Harold E. Cowan, Miss Margaret Etta Sullivan, Mr. and Mrs. Holland Hazen.

We floated through set after set to our dreamy theme music, "Blue Mirage" played by the Jerry Davis' Society Orchestra, while admiring the lovely yacht club decor of the gym. After the dancing was ended we formed a line for the Grand March, keeping step gayly as we left the D. H. S. Gym.

PROM — MAY 6, 1955

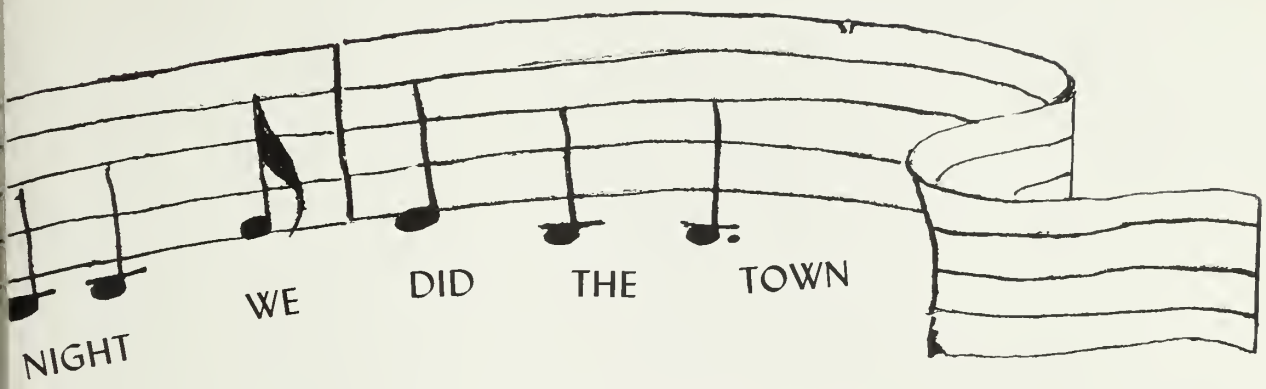

Then we were on our merry way to Coral Gables for luscious fried chicken, more dancing under soft lights, and loads of laughter and fun. At three we climbed into our man of the evening's car and went to breakfast parties where we drank orange juice, ate eggs and toast, and tried to keep our eyes open and laugh until day break. When finally we crept into our houses (shoes in hand) the bright sun peeping in the windows, we were so very tired, but also full to the brim with precious, gay, sweet moments to file away in our own private treasure chest of memories.

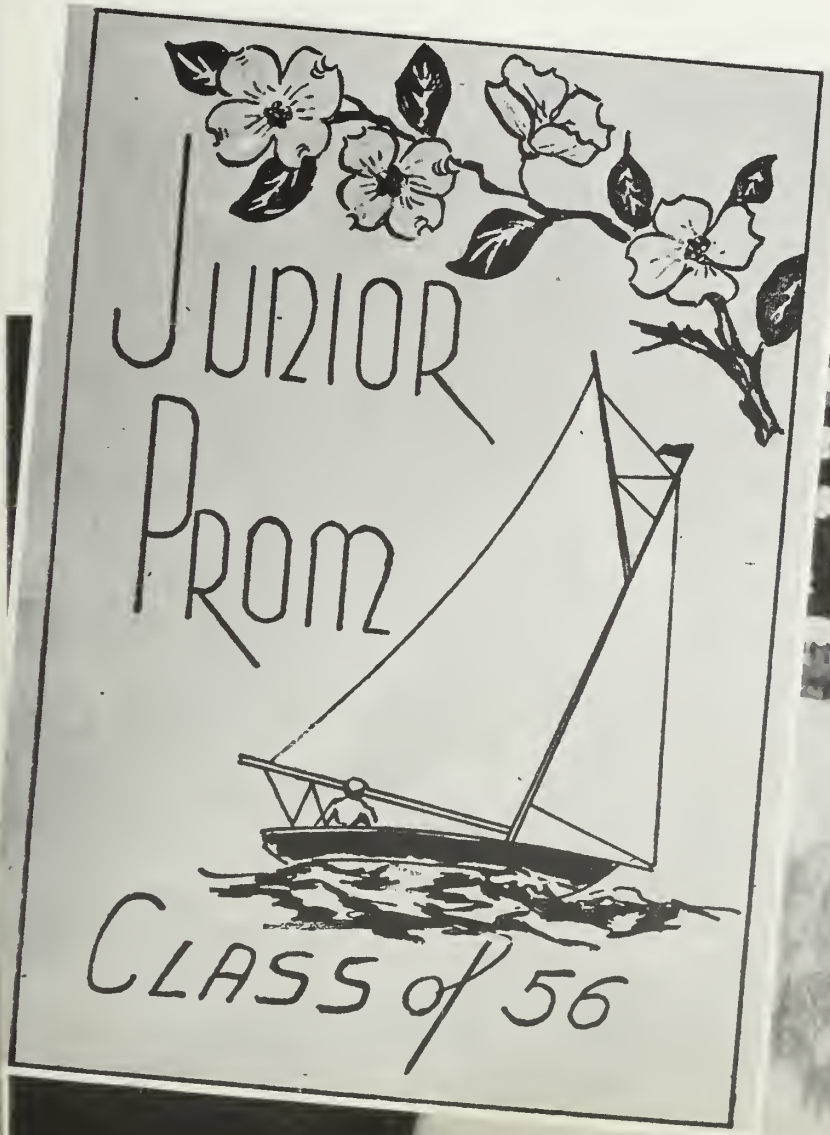

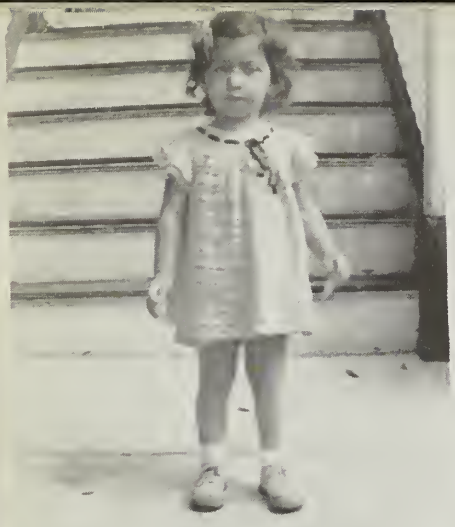
S. Ginsberg

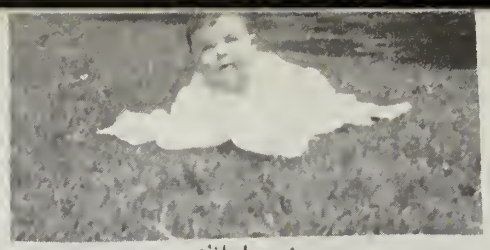
C. Quintiliani

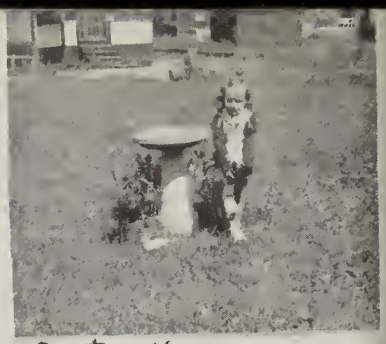
C. Jenks

J. King

D. Quintiliani

H. Fellini

B. Bassett

Emily Hurley

F. Neely

G. Harding

R. Laverdiere

H. Rubinstein

N. Sciaraffa

R. Lizio

R. MacKay

J. Gullenberg

M. Regan

A. Knauber

L Vaill

F. Sarinen

P. Malackowski

M. J. Carney

D. Woodward

J. Wildman

H. Swartz

L. Lonsdale

J. Manna

M. J. Lyons

W. Fratten

L Gibson

L. Lore

J. Keith

E. Friend

C Alber

D. Hooban

M Wark

C Green

E. George

J. O' Brien

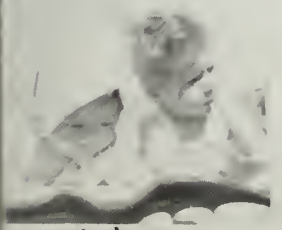
C. Sebio
J. Massarelli

THE QUIET WALKS . . .

At last our senior year arrived, and with it came our turn to march down the aisle in assembly.

The year started off successfully with our class elections. Joseph Resha was elected President over his opponents, Carol Sebio, Charles Harding and Sante Salvoni. Robert Winston was elected Vice President for the third time. For the office of Secretary, Celeste Cheney won over Jane Lyons by a slim margin. Jack Dewar was elected Treasurer, completing four years in that office.

Shortly after elections came the first social event of our senior year, the "Spook Spin" dance, followed by our prom on December 9th. The gym was beautifully decorated with silver bells, billowly snow drifts, and shimmering lights carrying out our wintery theme "Silver Bells." After the prom we danced until the wee hours of the morning at Coral Gables Night Club in Quincy.

One of the highlights of the year was our senior play, "Curtain Going Up," a hilarious comedy in three acts. Coached so ably by Miss Doris Grant, the play was a great success.

As our high school days were nearing a close in May, the Junior Class held its reception for the seniors. Once again the gym was beautifully decorated, carrying out the theme "Moonlight and Roses." After the program we dined and danced in the grand ballroom of the Sherry Biltmore Hotel in Boston.

The month of June brought our Class Day, our class banquet, and finally our graduation from dear old Dedham High.

We left the lot on Whiting avenue gladly but with that soft touch of sadness as the parade of memories of the happiest moments of youth passed before our mind's eye.

. . . THE NOISY FUN

SENIOR

A soft powder-like snow fell softly on the brisk winter evening of December 19, 1955.

Tall, handsome, senior boys nervously pinned sweet smelling corsages on their favorite girls' gowns and rushed them off in their hot-rods or in their Dads' cars to the Dedham High School Gym for the annual winter prom—the senior prom of the class of 1956—their very last prom.

The gym was a breath-taking sight, having been transformed into a winter wonderland with snow, ferns, and silver bells to carry out the theme of Silver Bells.

PROM

Above the sounds of the heavenly music of the Jerry Davis' Society Orchestra gay laughter and swishing gowns could be heard.

Our hearts were so light and happy as they drank in the festivity, and yet so sad and melancholy as we realized that each passing moment could never be recaptured.

Yes, we were a handsome sight that night—girls in cloud-like, bouffant gowns; boys in smart, black tuxedos; keeping rhythm to the DHS March, as we left behind us our senior prom.

CURTAIN

REHEARSAL TIME

CAST

Standing:

HANS BOUMAN	*Tony*
H. FELLINI	*Joan*
M. CAMPBELL	*Miss Rivers*
L. GIBSON	*Kyle Roberts*
F. HARRISON	*Mr. Leveridge*
D. HOOBAN	*Janet*
D. GILCHRIST	*Sylvia*

Seated:

G. HARDING	*Elsie*
B. GALLAGHER	*Jocko*
E. DONOVAN	*Lorrie*
A. CIRIELLO	*Andy*
L. VAILL	*Miss Burgess*
E. LOWRANCE	*Mr. Carter*
H. RUBENSTEIN	*Nancy*
A. JOHNSON	*Milt*
B. LYNCH	*Miss Moran*
C. GORZYNSKI	*Buck*

GOING UP!

Stage Crew

Ticket Committee

Usher Chairmen

Properties Committee

Ace Salesmen

Publicity Committee

OUR EXCHANGE STUDENT

HANS BOUMAN

Hans Bouman, an exchange student from Rotterdam, Holland, spent his senior year with us in Dedham High. He lived with Reverend Hynes of the Allan Congregational Church. We grew to know and like Hans for his friendliness and humor. He had many impressions of America that he expresses here in the following paragraphs.

"When our boat arrived in New York at 5 A.M., Sept. 18, 1955, I could see on the shore a steady flow of lights and cars all beautifully colored. We were greatly impressed by this.

"I came into D.H.S. and noticed the lunch and traffic systems which we don't have in Holland. I saw that there were, luckily in the minority, a lot of 'cats,' and that there weren't any Indians with feathers, that television and sports were popular, that people were very busy, that many students had or could drive a car, that girls are 'advanced,' and that many kids like it better in the drug store than at home.

"The first weeks it was strange to be in a different world with no friends, no Dutch spoken, but once I met the other students I felt at home. I think that the United States is a huge, fine land and I hope I can return here some day."

SPORTS

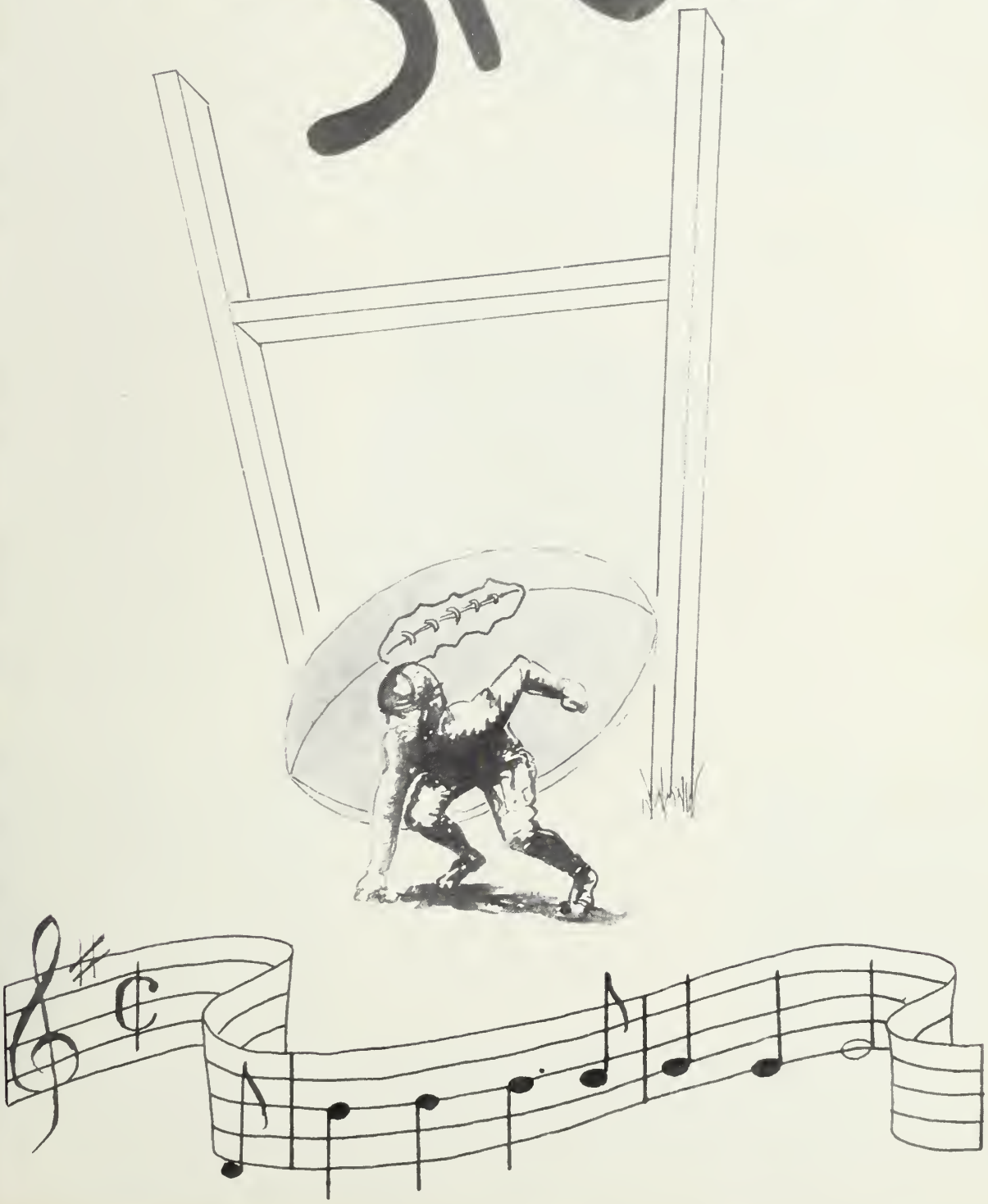

THE DAY WE TORE THE GOAL POST DOWN

FOOTBALL

First row: Mitchell, McElhenney, O'Connell, Pfeffer, Dunn, Holcomb, Brown, Sullivan, Sugrue, McKay, Holcomb. Second row: Principal Brown, Athletic Director Heaphy, Souza, O'Connell, Cimeno, King, Wisowaty, Mattarazzo, DeFillippo, DuBrieul, Massarielli, Anderson, Withington, Black, Manning, LaRonde, Coach Pavlikowski, Coach Hurstak. Back row: Cardullo, Belloni, Pusateri, Renzetti, White, Kiessling, Scott, Muccaccio, Woodward, Barthe, Manager Jordan.

The 1955 edition of the Football team was a very successful one even though they didn't win them all. Coach Pavlikowski, in his first year as head coach, did a marvelous job building up a green team. Under his tutelage the boys worked hard and showed a great deal of spirit.

Sparked by Co-Captains Dunn and Holcomb, the Crimson set an impressive record in the beginning of the season, winning two, tieing one and dropping one 7-0 heartbreaker. But as luck would have it, the team was knocked off its feet with a barrage of mid-season injuries. With Terry Dunn sitting in the Norwood Hospital with appendicitis, the team lost a game to powerful Natick that cost the services of stellar backfield men Stogie Holcomb and Jack Massarelli. Holcomb later returned to action, carried a double load the rest of the season, and played an outstanding game on Thanksgiving. The team as a whole came up with a terrific game against Norwood.

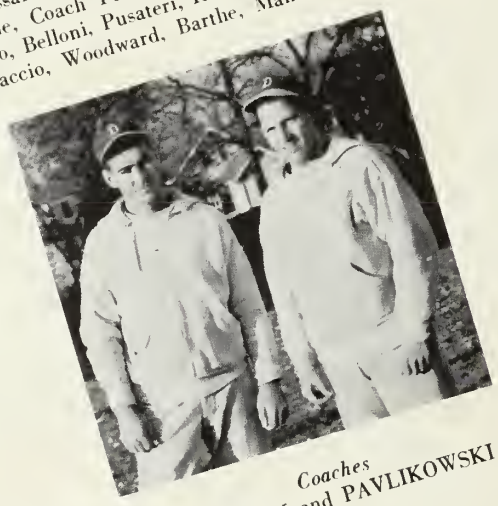

Coaches
HURSTAK and PAVLIKOWSKI

ACTION!

TEAM

RECORD

DHS—7
North Quincy—7

DHS—21
Needham—13

DHS—0
Framingham—7

DHS—13
Milton—12

DHS—7
Natick—12

DHS—7
Belmont—14

DHS—13
Braintree—33

DHS—6
Norwood—12

STARTERS

Top: Cardullo, King, Belloni, Massarelli, Holcomb, Wissowaty. Bottom: DuBrieul, Pfeffer, Pusateri, Brown, Dunn, Mattarazzo, Renzetti.

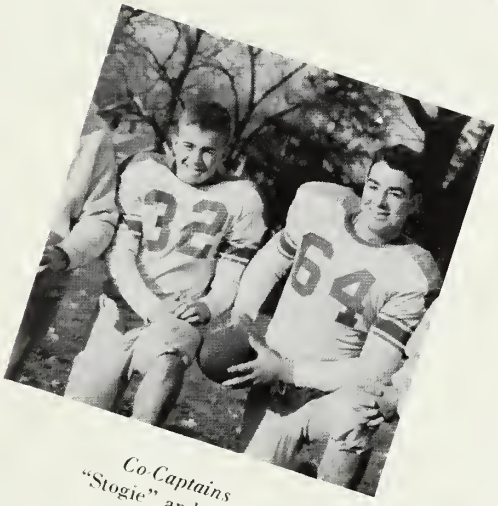

Co-Captains
"Stogie" and Terry

CHEERLEADERS

"JACKIE" MANNA

"ROCKET" RYAN, *Captain*

DORIS GILCHRIST

"JACKIE" COLPITTS

IRENE NEVILLE

Left to right: J. Manna, P. Lynch, A. Abbott, I. Neville, J. Ryan, Captain, G. Colpitts, J. Carrol, D. Gilchrist, E. Findlen.

MAJORETTES AND BAND

MARIE O'CONNELL
and Mascot

MARIE O'CONNELL
ROBERTA MAIDER

Marie and the Band

Majorettes at a game

D. H. S. Band

Majorettes

BASKETBALL

First row: Ellis, Seate, Resha, Avery, Sugrue. Second row: Coach Goodie, Belloni, Kiely, LaRonde, Prevett.

1956 was strictly a building year for Coach Goodies basketball forces. They were hit hard by graduation and were left with only one returnee from last year's Bay State Tourney finalists. It was not a completely lost cause, however, because many juniors gained valuable varsity experience. The most exciting game of the season was probably Dedham's last-minute victory over Walpole in a game played in the DHS gym. At the end of the season Capt. Resha and Buster Belloni played for the Bay State League All-Stars in the annual game versus the league champions.

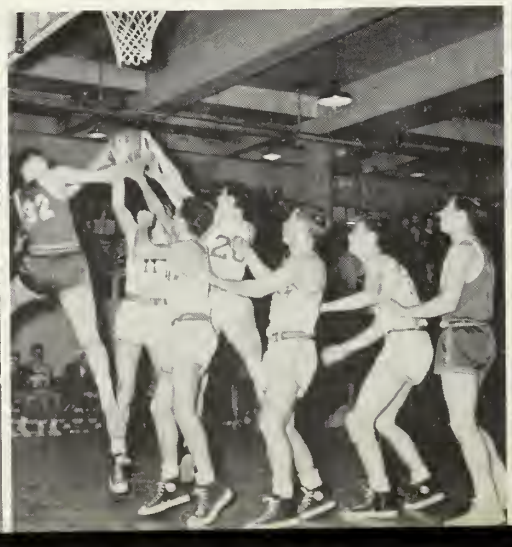

Good Eye, Bob!

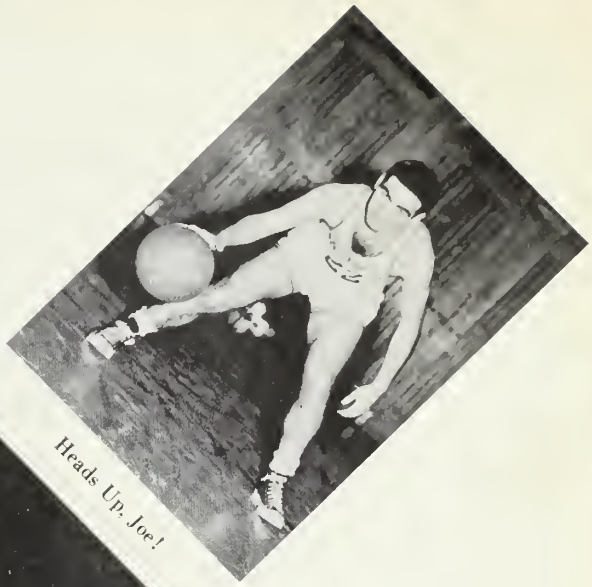

Heads Up, Joe!

Coach Goodie and Capt. Joe

Nice Shot, Jim!

Pass It, Charlie!

HOCKEY

First row: Bullock, Rabs, Holcomb, Dewar, Captain; Fetter, Dunn, Sullivan, Cardullo. Second row: Coach De Salve, Battis, Iorio, Black, Mohoney, O'Connell, Lynch, Coach Hurst, Manager Hardy.

DHS	3	Malden	2	DHS	2	Lexington	4
DHS	0	Brookline	4	DHS	4	Somerville	2
DHS	0	Natick	4	DHS	3	Malden	1
DHS	1	Malden Cath.	2	DHS	0	Brookline	2
DHS	4	Somerville	1	DHS	3	Army Plebes	2
DHS	1	Wakefield.	2				

Climaxed by a very enjoyable and prosperous weekend trip to West Point, the 1955-1956 hockey season was considered a very successful one. The team didn't win all its games but they played some very good ones. Highlighting the season were the victories over Malden High in the opener and the West Point Plebes in the final game, both being won by the score of 3-2. The Crimson turned in their best performance versus League Champion Malden Catholic, gaining a moral victory even though they lost the regular contest 2-1.

Coach De Salvo's boys finished in fifth place in the Eastern Massachusetts league standing with a record of four wins and six losses. Jack Dewar was the season's high scorer with nine goals and ten assists for nineteen points. Stogie Holcomb was next with five goals and two assists for seven points and was followed by Ronny Fetter with two goals and four assists for six points.

The Dedham defense was bolstered by Seniors Terry Dunn and Hatch Bullock. Providing punch up front were Bob Sullivan and Tom Rabs. Jack Dewar represented DHS on the Eastern Massachusetts All-Star Team at the close of the season.

Cardullo saves

Holcomb scores

"Stogie" Holcomb

Heads up, Cootch!

Captain Dewar

That's the hustle!

Get that puck, Sull!

Skate it up, "Blacko"!

How to fight, Terry!

TRACK

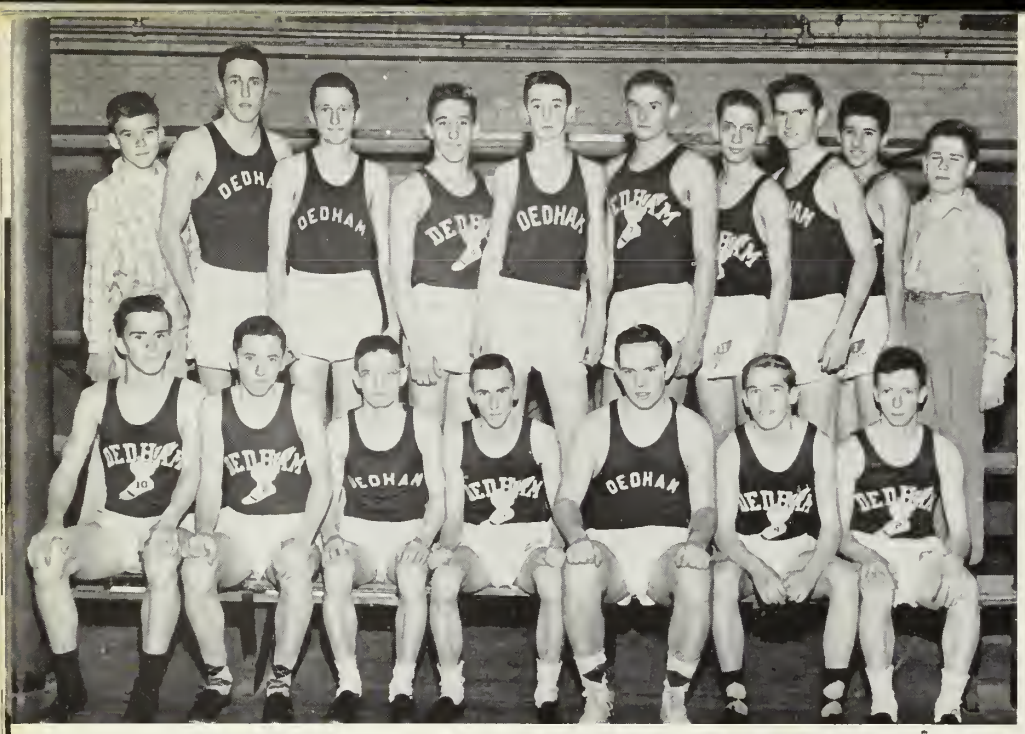

First row: Holcomb, Caliri, Brown, Baker, Captain; Frye, O'Connell, Monaghan. Second row: Brown, Manager; DuBrieul, Thompson, King, Does, Wisowaty, Harden, Longval, Parise, Foley, Manager.

Dedham	33	Milton	44
Dedham	38	Lynn Classical	39
Dedham	64	Revere	13
Dedham	26	Concord	51
Dedham	35	Weymouth	42
Dedham	33⅓	Malden Cath.	43⅔
Dedham	44	Needham	33

Coach McGuire, in his first year at the helm, didn't have much in the way of material but he did have a spirited team and they came up with some real good meets during the course of the season, winning two and losing some others by very slim margins.

The most exciting meet was probably the last-minute loss to Lynn Classical, who managed to eke out a 39-38 decision, and the highest scoring meet was the victory over Revere in which DHS handed out a 64-13 pasting to the opposition. The Crimson also made a good showing in the State Meet at the Garden with DuBrieul, Monaghan, Holcomb and O'Connell collecting a total of 10 points.

Other bright lights in the Dedham track world were Captain John Baker, who did the high jumping, ran the 300 and helped out Stogie Holcomb and J. Brown in the dash. Skip Frye and Butch Wisowaty handled the shot-putting and Al Caliri, Larrie DuBrieul, Berry Monaghan, Charlie Harden, Brad King, and Bernie O'Connell were consistent high scorers in the distances.

The Cross-Country Team ran in the fall.

Coach McGuire and Captain Johnny Baker

"BUTCH"

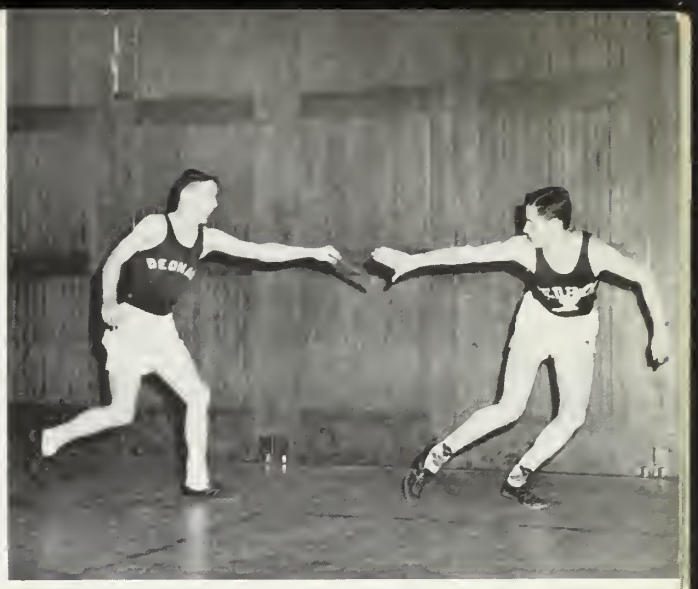

JJ and AL

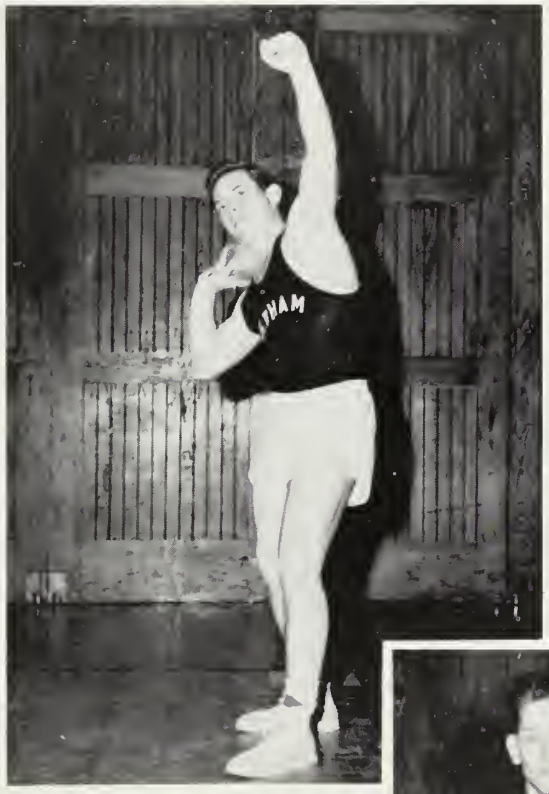

"SKIP"

CHARLIE and
BERNIE

BARRY and
LAURIE

WE
PLUNGED —

AND

WE CHEERED —

WE RAN —

AND WE JUMPED —

AND WE SKATED!

FIELD HOCKEY

GIRLS' FIELD HOCKEY SQUAD

Anna DeShiro, June Peterson, Jean Essex.

Linda Vaill, Miss McMahon, Anna DeShiro.

Hockey Warm-up

Practice

Practice

VOLLEYBALL CHAMPS, SOPHOMORES—Standing: N. Carpenter, J. Condon, A. Kiely. Seated: P. Lynch, J. Corso, M. Liddel, E. DeBenedictis, B. Snow.

. . . AND EVEN WE AMATEURS PLAYED INTRAMURALLY.

FIELD HOCKEY CHAMPS, JUNIORS—Standing: R. Dunn, B. Eddlem, J. Wickberg, M. Sears, P. Gagliard. Seated: M. Grearson, P. Swenson, M. Faherty, D. Doyle, J. Knauber, M. Keaney.

. . . AND
THE
SENIORS

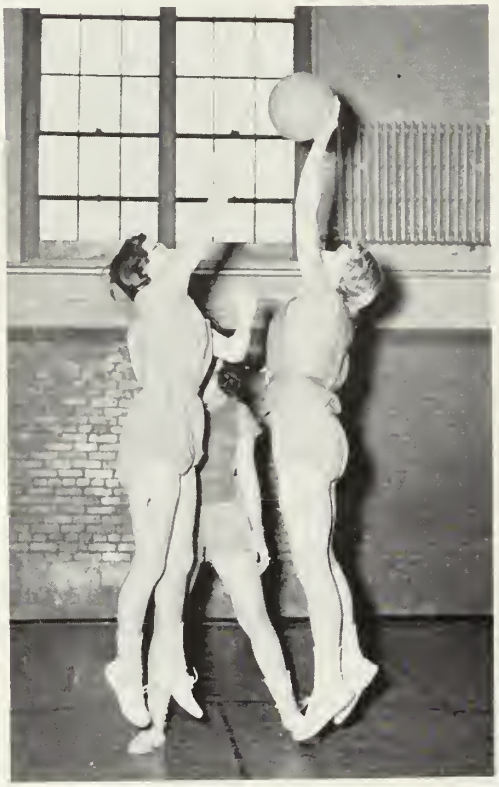

DID THEIR BEST
AT
BASKETBALL

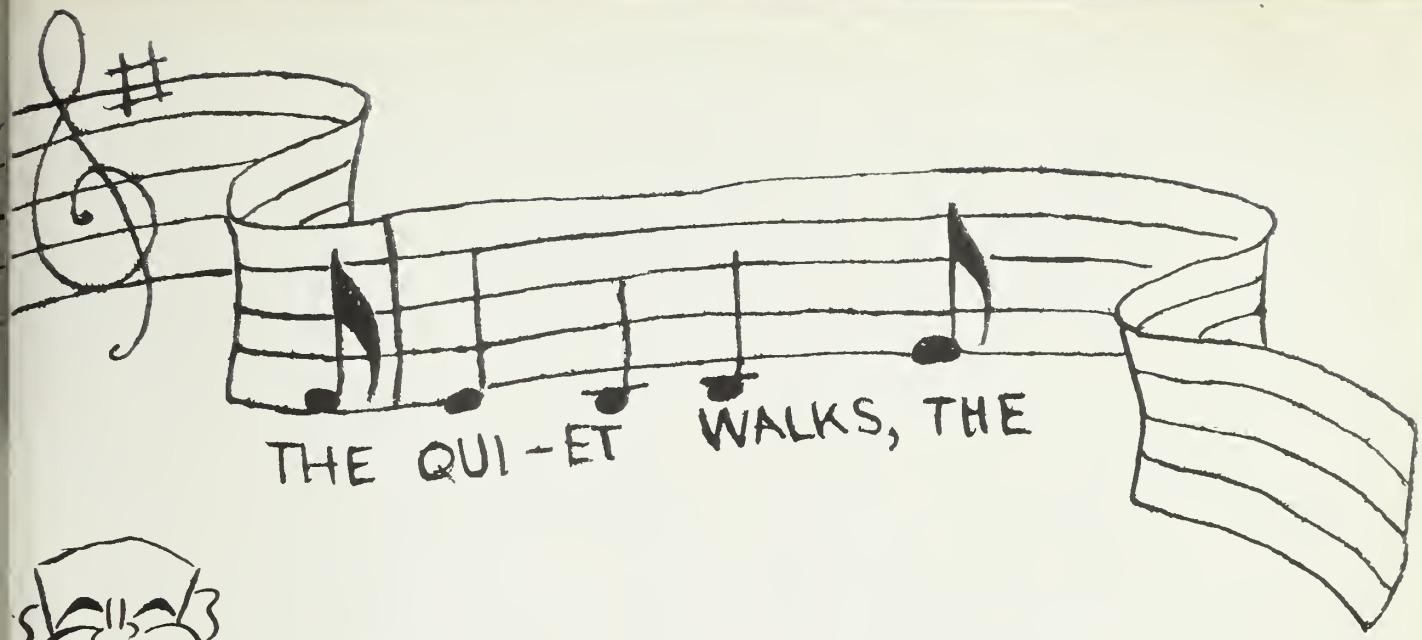

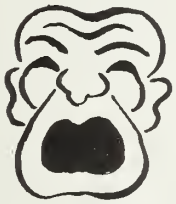

ACTIVITIES

REFLECTIONS STAFF

Editors

Literary Staff

Write-Up Staff

Sports Staff

Art Staff

Picture Staff

Mirror Staff

Mirror Typists

Our Mirror Staff worked hard to keep up with the news at D. H. S. and to present it to us in a monthly paper. We can boast that we had one of the best school papers that D. H. S. had seen for years—thanks to the help of Mr. Stuart on those late, late, put-the-Mirror-together night.

A Late Night

STUDENT COUNCIL

LIBRARY COUNCIL

DRAMATIC CLUB

Dramatic Club, under the able direction of Miss Doris Grant was always an active organization. Its officers in the senior year were: President, Helena Rubinstein, Vice President, Mary Jane Carney; Secretary, Margaret Keaney; Treasurer, Alexander Ciriello.
The club presented "Rehearsal for Christmas," "Two Crooks and a Lady," several pantomimes, and musical afternoons.

NATIONAL THESPIANS

JUNIOR RED CROSS

Back row, left to right: King, Sarno, Wickberg. Front row: Pitt, Miss Castle, Carney Landers.

PHOTO CLUB

Back row, left to right: Hedderig, Sexton, Lowarance, Williams, Burnett, Carey, Mr. Barker. Front row: Hunt, Weese, Wencus, Whittemore.

TRAFFIC SQUAD

Back row, left to right: Sebio, Cheney, Eddlem, Kiely, Sugrue, Neville, Knauber, Hailer, Bender, Swenson, Spada, Coffin. Middle row: Allen, Prevett, Seate, Dunn, Wisowaty, Dewar, Colpitts, Manna, Monahan, Conopka, Carpenter, Labute. Front row: LeForte, Gagliard, McGowan, Winston, Frye, Miss Boynton, Lynch, Resha, Aspell, Doyle, Ames.

ORCHESTRA

GLEE CLUB
IN
REHEARSAL

MUSIC GROUP
GATHERING

FAVORITES OF FIFTY-SIX

Jane Ryan—Terry Dunn
Most Athletic

Helen Fellini
Class Genius

Jacqueline Manna—*Most Argumentive*
Arguing with Helena Rubinstein

Jean Gyllenberg
Alexander Ciriello
Best Dressed

Gail Hardy
Fred Harrison
Best Rock and Roll Dancers

Margaret Campbell
Most Dignified

Mary Jane Carney
Joseph Resha
Most Ambitious

Irene Neville—Jack Dewar
Most Popular

Jane Ryan
Alexander Ciriello
Best Dancers

Carol Sebio
Jack Dewar
Best Looking

Michael Mich
Most Artistic

Jacqueline Manna
Thomas Whittaker
Peppiest

Class Wolf

Most Likely To Succeed

Fred Lowen

Helena Rubinstein—Richard Brady

Miss McMahon
Favorite Female Teacher

Mr. Stuart
Favorite Male Teacher

Janet McGowan
Bobby Winston
Best Natured

Mary Jane Carney
Bobby Winston
Girl and Boy Who
Did Most For D. H. S.

Virginia LeFort—*Wittiest*

Helene Swartz
Most Talkative
Talking With Nancy Sciaraffa

Gail Harding
Most Musical

BOY AND GIRL STATERS

JOHN DEWAR

FREDERICK HARRISON

Boy-Staters
June 1955
Amherst
Massachusetts

MARY JANE CARNEY

Girl-Stater
June 1955
Bridgewater
State
Teachers'
College

Mary Jane Carney, John Dewar and Fred Harrison were those chosen to visit Boys' and Girls' State. At Bridgewater State Teachers' College Mary Jane met many new friends, became editor of the daily newspaper, and learned about our state government. John, Fred, and Barry Dame who left Dedham High senior year visited boys at Amherst where they were active in the mock government.

This experience was one never to be forgotten.

HONOR GRADS — 1956

The honor of wearing the coveted gold tassels at graduation went to those shown above. The requirements are that in his last three years of high school a student received not more than five "C's," no "C—'s" and not more than three "C's" in any one subject.

Those who took the college course all intend to continue their education next year.

Mary Jane Carney plans to take up nursing at Massachusetts General Hospital. Helen Fellini is also going to don the white cap either at Mount Auburn Hospital or Boston College; and Helena Rubinstein has her eye on Brandeis, Boston University, and the Boston Conservatory of Music. Our one commercial student, Judy King, is planning to work in an office.

Bradford King

Margaret Sears

Robert Nordblom

ANNUAL ROTARY

On January 19th, twelve students from Dedham High entered the annual Rotary Speaking Contest.

This year a new division, titled Extemporaneous Manuscript Reading, was added to the contest. Linda Vaill's reading of "If" by Rudyard Kipling gave her first place. Close runners-up were Vera Dean Hoffman's reading of "Silence" by Edgar Lee Masters, and Helena Rubinstein's reading "Annabel Lee" by Edgar Allan Poe.

In the original orations, Margaret Sears's "Ourselves and the Nation" was victorious over Robert Nordblom's "Expanding Frontiers."

Judith Graff

Vera Dean Hoffman

Linda Vaill

Fred Harrison

Nelma Kelly

Russell Shanning

SPEECH FESTIVAL

Russell Shanning carried the humorous division with "It's a Wise Brother Who Knows His Own Sister." Others in that class were Nelma Kelly giving "Henry's First Long Pants." and William Hyler with "Eighteen."

"Madame Butterfly" given by Margaret Keany received first place in the dramatic division. Others were Judy Graff "The Button," Fred Harrison's and Brad King's "White Hands of Tellam."

The four winners received medals engraved with the Rotary emblem. This year an extra-special prize was given to all those who entered the contest: a trip to New York and the United Nations.

The program wouldn't have succeeded without the patience and hard work of Coach Charles Latvala.

Helena Rubinstein

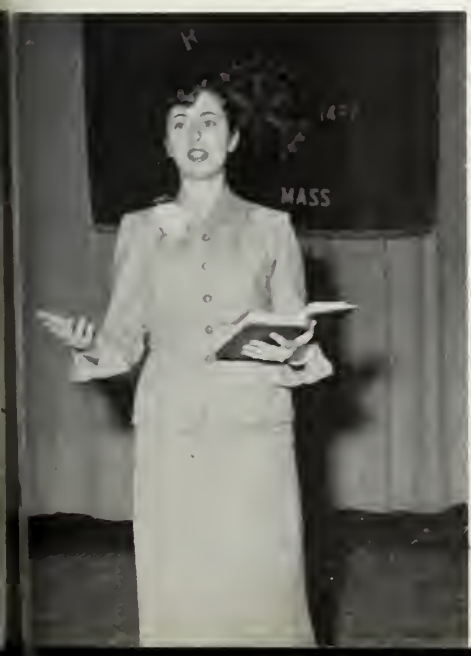

William Hyler

Margaret Keaney

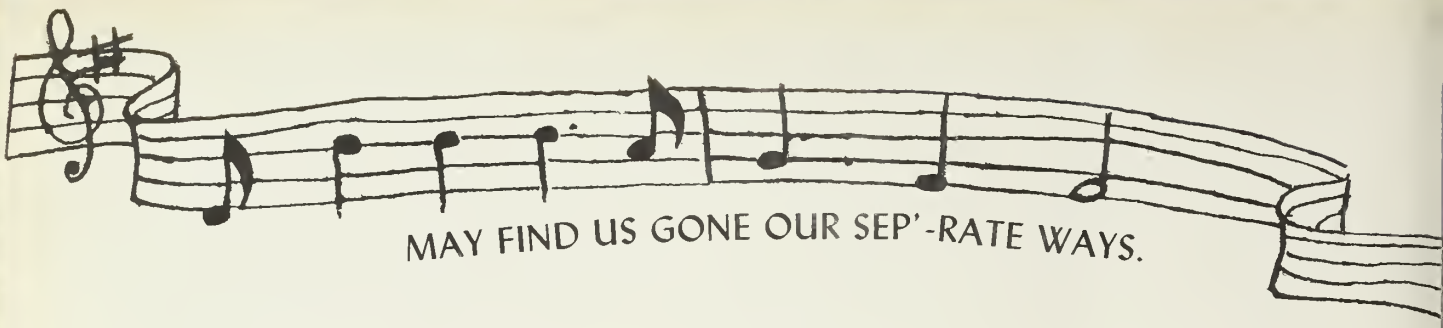

And now, we, the officers of the class of 1956, proudly present our fellow classmates in the final section of our yearbook. For four years we have worked, gone to school, gone out to dances and parties together. Now we have come to a turning point in our lives;—after this June our close friends will be working in different places, going to colleges all over the country, and serving in the armed forces in the most remote parts of the world. Yes, the true parting of our ways has come, but, whatever should happen we will always carry in this book some of the most cherished moments to remember.

Robert Winston, Vice President; Joseph Resha, President; Celeste Cheney, Secretary; John Dewar, Treasurer.

CAROLYN ANNE ALBER
Secretary

"Tootie"—One of the happiest girls in Dedham High. Always willing to co-operate. Likes dancing and all kinds of sports. Never seen without Judy and Carol.

Prom Committees; Dance Committees; Yearbook Staff; Cheer Club 1, 2, 3, 4.

JOHN BAKER
Sports Caster

"Skin Flint" was our track captain and was forever running. He managed to chalk up 7 points for our side. He has a ready smile and a sense of humor and is a good man to have around.

Track 1, 2, 3, Captain 4.

JANICE BARBER
B.U. School of Nursing

"Jan"—One of our working gals. She manages to turn out the biggest and best sodas ever. After hours likes to go dancing or bowling, provided it is with the right man. She's always surprising us with a new outfit. With her many talents she is sure to go far.

BARBARA ANN BASSETT
Home Ec. Teacher

"Bebe"—Our future home economics teacher, will surely turn out masterful creations in the kitchen. She liked dancing and skating at Roll-Land.

Band 1, 2, 3, 4; Orchestra 3, 4; Dance Band 4.

JOHN BAUMAN
Store Manager

"Oscar"—One of the senior "long-John's." Loves working in McLellan's and someday hopes to be manager. Will probably start a new chain of stores. Between trips to Mac's he managed to double in the arts, hang around with the Al's.

Prom Committee 3.

LEE BERRY
Laboratory Technician

"Lee" — A sports enthusiast, attended all the games. She managed to get into trouble with Sheila and will miss the good times she had both in and out of school.

Cheer Club 1, 2, 3, 4.

Hans Bouman
Dentist

"Hans"—Our exchange student from Holland. Ambitious, quiet, and well liked. Likes dancing and music. We enjoyed having him and hope he felt the same. He is sure to go far and will make a success of life.

Student Council; Traffic Squad; Yearbook Staff; Glee Club; Senior Play.

Richard Brady
College

"Dick"—Spent his time with his favorite hobby, stamp collecting. Enjoyed Miss Kendell's English classes. A big hit with the girls and will lead a safari to the Belgian Congo in the future.

Junior Rotarian.

John J. Brown
Navy

"J. J."—Always tinkering with cars or woodworking. Between these he found time to go to school. Likes all kinds of sports especially baseball and basketball.

Track 4.

Kenneth Brown
Undecided

"Ken," was well known in the music department of D. H. S. to which he added his voice, drum, trumpet, piano, and organ abilities. He will some day be a famous composer and put D. H. S. on the map.

Band; Orchestra; Glee Club; Dance Band; String Ensemble; Brass Choir.

Nicholas Browne
Undecided

"Nick"—A second "long-fellow." He likes sports, records, and is interested in cars. In between times he manages to be very active in school activities. Whatever his pursuit in life, we're sure that he'll be successful.

Mirror Staff 1, 2, 3, 4; Yearbook Editor 4; Tennis Team 2, 3, 4; Track Team 4; Library Council 2, 3; Prom Committees.

Victor K. Brown
Baker

"Honey"—Stong and silent type. Kept Ronny's well supplied with doughnuts. Likes girls and sports although he usually found more time for sports.

Football 1, 2, 3, 4.

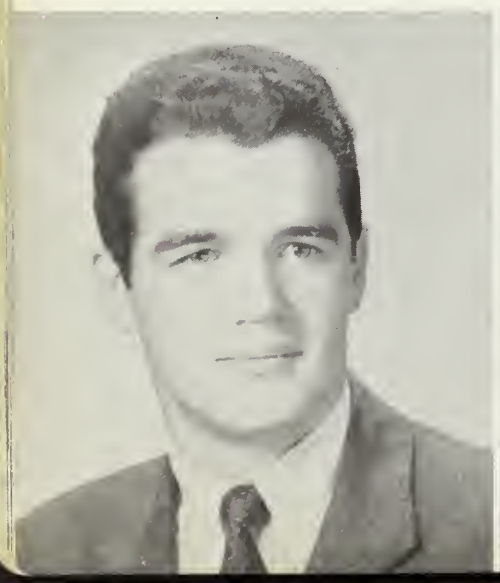

ROBERT BULLOCK
Undecided

"Hatchie"—Full of the devil. Could usually be found with Bernie and Laurie—the 3 Musketeers. Liked hockey and baseball. Will start his own drugstore soon.

Hockey 3, 4.

DONNA BUMP
Airline Hostess

"Don"—Quiet but nice. Liked Mr. Wallace's bookkeeping class. Enjoys bowling and dancing. Will be an asset to any airline.

Dance Committee 3.

JOHN D. CADY
Artist

"Jack"—His hobbies are skating and drawing. He can be seen with John Baker and Doug Hooper.

Junior Prom Committee; Yearbook Staff; Play Committee.

ALBERT CALIRI
Undecided.

"Zip" — Our track star imported from Dorchester. An outdoors man—liked hunting and fishing. Was often seen in the wings during play rehearsal. Usually found with Dave and Al.

Cross Country Track 3, 4; Indoor Track 3, 4; Prom Committee 3.

MARGARET CAMPBELL
College

"Margaret"—Our most dignified girl although her friends wonder how she got it. Liked dancing and all kinds of music. Usually found with Linda, Jean, and Celeste.

Majorette 3, 4; Cheer Club 1; Glee Club 2, 3, 4; Sports Council 4; Field Hockey 4.

ALFRED CAPONE
Mechanic

"Al"—The cute kid with the friendly smile that we'll all miss. He's forever hot-rodding his Cadillac. Pals around with Tom.

Prom 3.

LEONORA CAPONE
Office Worker

"Lee"—forever joking and laughing. Enjoys dancing and auto-racing. Could be seen with Margie Smith and Judy Masters.

MARY JANE CARNEY
Nurse

"Jane" — Forever talking and active in and out of school. Made many friends and many honors while in high school. Usually seen with the OBCG's. She will make a kind and sincere nurse.

Girls' State; Yearbook Sub-Editor; Jr. Red Cross 2, 3; Dramatic Club 2; Cheer Club 1, 2, 3, 4; Glee Club 1, 2, 3; Mirror Staff 3, 4, Editor; Prom Committees 3, 4.

MARY JANE CARPENTER
Secretary

"Carpie"—Petite and feminine. Known for her many parties. Likes music and skating. Trudged down to old Rusty every day. With her quiet manner she is sure to be a hit with everyone.

Band 3, 4; Copy Editor, Mirror 3, 4; Glee Club 1, 2; Yearbook; Prom Committees.

ALAN CASSIE
Chemical Engineer

"Alan" — Quiet, enjoys bicycling and physics classes. Can be seen with Bob Nordbloom, Dick Brady and Bob Foley.

CELESTE CHENEY
Teacher

"Celeste"—Her sense of humor and ever-ready smile made her many friends. She's sure to be a fine teacher.

Prom Invitations 3, 4; Prom Decorations 3; Mirror 3, 4; Yearbook Staff 4; Homeroom Representative 3, 4; Library Council 3; Class Secretary 4.

THEODORA CHOCOS
Stenographer

"Teddy" — Will miss the fun she had in Miss Corley's 4A. Friendly and good natured. She'll make a good secretary.

NOBEL CHRISTENSON
Undecided

"Chris" — Was always getting caught chewing gum, even when he was trying to be good. Always thinking up new ideas. Had the craziest jeep in town.

Basketball 1.

ALEXANDER F. CIRIELLO
Doctor

"Alex" — Our best dressed boy and our best dancer. Joined D. H. S. in our senior year. Enjoyed photography, working with high-fidelity and hot-rodding around town in Dad's Buick.

Dramatic Club Treasurer 4; Yearbook Editor 4; Mirror 4; Prom Decorations 4; Dance Committees 4; Basketball Manager 4.

MICHAEL COLOMBO
Marines

"Mike" — Liked the stock car races. Had his own little Pontiac. Could usually be found under a hood with Cookie and Chris.

JACQUELINE GAIL COLPITTS
Teacher

"Gail" — Lady-like but fun. Enjoys skating and boating. Liked to cheer at all games. Will make a good teacher.

Cheerleader 4; Library Council 2, 3; Dramatic Club 1, 2; Prom Committee 3.

JEAN CONDON
Nurse

"Jeanie" — Quiet but nice. Managed to stay out of trouble most of the time. Enjoys skating and bowling. With her charm, she is sure to make a wonderful nurse.

Prom Invitations 3.

CHARLOTTE CONOPKA
Secretary

"Skeezix" — Has the nicest "Brother" of any girl we know. Between working at the Drive-in she was kept very busy. With her expertness on the Mirror she will probably become a famous newspaper woman.

Homeroom Representative 1; Band 2, 3; Glee Club 1, 2; Mirror Staff 3, 4; Photography Club 1; Constitution Committee 1; Prom Decorations 3, 4; Yearbook 4.

Ronald Cook
Mechanic

"Cookie" — Disappeared at the final bell each day, he said he was only going to work. He liked experimenting with cars and was usually found at a garage. Will surely be a success in his chosen field.

Dorothy Corfitzen
Undecided

"Dotty" — Pretty and good natured. Friendly to everyone. Noted for her beautiful hair. Her good humor will be missed at D. H. S.

Richard Corsini
Metal Worker

"Bananas" — When he isn't hot-rodding around in Pop's Chevy, he's under the hood of someone ele's. Along with cars he liked all phases of aviation. Had many friends and will miss them when he leaves.

Eileen Courtney
Work

"Irish" — Our little colleen. Made many friends. Usually seen with Marie or Willy. Will miss the fun she's had at D. H. S.

Kenneth Couture
School

"Kenny" — Usually found at Russel Allan's house playing the clarinet. Liked science fiction. Will miss Miss Kendall's famous English classes.

Harvey DesRoche
Work

"Harvey" — Quiet and shy. Liked working with cars and girls. Easy going. Will miss his friends at D. H. S.

John D. Dewar
School

"Jack" — Our most popular boy. Will miss playing hockey for D. H. S. Could be seen with Skip, Joe, or Bosco. Kept our funds in order for 4 years. With his pleasing manner he is sure to be a success.

Hockey 1, 2, 3, Captain 4; Class Treasurer 1, 2, 3, 4; Yearbook Editor; Baseball 2, 3, 4; Traffic Squad; Boy Stater; Junior Rotarian.

Pauline DeWitt
Comptometer Operator

"Polly" — Quiet but friendly. Enjoys her typing classes and will never forget her senior year. Can be seen with Gail, Jean, and members of 4E.

Anna DiChiro
Telephone Co.

Always laughing and has many friends. Anna is good in sports, and will someday have an inter-national basketball team of her own. Usually seen with Ellen and Janice.

Eleanor Donovan
Teacher

"Ellie" — A swell kid to know. Forever smiling and talking. A member of "E" for 4 years. Will never forget senior play. Can be seen with Irene, Jane, Claire and Jonesy.

Merit Scholarship; Cheer Club 1, 2, 3, 4; Dance 1, 2, 3, 4; Prom 3, 4; Yearbook 4, Editor; Play 4; Intramural Captain 4; Library Council 1, 2, 3; President 4; Glee Club 1, 2; Red Cross 1.

John T. Dunn
School

"Terry" — Our most athletic boy. Devoted most of his time to sports. Favorite class was lunch period. Easy to like—he was always cracking jokes.

Homeroom Representative 1, 3; Football 1, 2, 3, Captain 4; Hockey 2, 3, 4; Baseball 2, 4; Student Council 4; Senior Play; Traffic Squad 4.

George Eliason
Carpenter

One of the 4M members. Always seen with Doug Hooper, and the Oakdale boys. Had many good times in Mr. McKay's homeroom.

CHARLES ELLIS
Work

"Charlie" — Full of good humor. Could hardly wait for the lunch bell. Enjoyed sports especially basketball. Usually seen with Alice or the Fellows.

Basketball 2, 3, 4.

CHARLOTTE ELLIS
School

"Charlotte" — Short and cute. Enjoyed the dances and basketball games. With her terrific personality and easy laugh she is sure to go far.

Cheer Club 1, 2, 3, 4; Dance Committees 1, 2, 3, 4; Prom Committees 3, 4.

MYRTLE EMERY
Telephone Operator

"Mert" — Always cracking jokes. Enjoyed all school activities. Will miss her many friends. Is sure to make a pleasant "number please" girl.

ISABEL ESSEX
Undecided

"Mickie" — Full of fun. Couldn't stay out of trouble. One of our ace salesmen. Was usually found with Nancy. Will make someone a good wife. Likes dancing and swimming.

JEANNE ESSEX
Work

"Jeannie" — One of our best athletes. Always talking and laughing. Will make some lucky person a fine housewife. Will miss her friends and the fun she's had at D. H. S.

JEAN FAIR
Undecided

"Jean" — One of our quieter girls. Will miss all the kids and the fun. Will make someone a fine wife.

WILLIAM FARLEY
Undecided

"Bill" — Our champion weight lifter. Could be found with Skip, Bosco, Mooch, or Massa. Also enjoyed hockey and skiing. Will miss Pete's Physics classes.

Hockey 3.

DELORES FATE
Work

A good friend to all. With her pretty smile and personality, she is bound to succeed no matter where she works. It won't be too long though, until we hear wedding bells.

Dance Committees 2, 3, 4; Prom Committees 3, 4; Field Hockey 4.

HELEN FELLINI
Nurse

"Hotrod" — Is one of the best natured, fun-loving girls of Dedham High School. She is best known for her "open houses," Helen was voted "Class Genius." She loves bowling and always can be found in her crazy Plymouth. Seen with Nina, Mary, Jane, Sandy, Carole, and the O. B. C. G.

Mirror; Senior Play; Prom 3, 4; Dance Committtee 1, 2, 3, 4; Yearbook; Glee Club.

RONALD FETTER
Undecided

"Ronnie" — One of our hockey stars. Came in our last year. Had a way with the women. Will go places with his good looks and personality.

Hockey 4.

ROBERT FOLEY
Undecided

"Bob" — One of the quieter boys in school, who enjoys fun. In his spare time Bob likes to ski, swim, and camp, and he can usually be found with Lannie, Al, Bob, Don, George, and Dane.

GEORGE FOSTER
Undecided

"George" — Always interested in the Boy Scouts and model airplanes. Continually seen with John, Dick, Bob, and Frank.

French Club 3.

Picture
Not
Available

Elinor Friend
Work

"Ellie" — Always laughing. One of the East Dedham girls. Usually seen with Anna. Liked all sports and was one of our basketball stars. We will miss her friendly smile.

Grace Froia
Secretary

"Gracie" — Quiet but very friendly. Could be found every Friday night at the Dedham Theater with Paula. Enjoyed ice skating, reading, and having fun.

Prom Decorations 4; Cheer Club 1, 2, 3, 4.

Wilma Frotten
Office Work

"Willie" — One of our star hockey players. Her good sense of humor and personality will be missed at D. H. S. She enjoyed skating, playing the piano, guitar, and "Charles."

Prom Decorations 3, 4; Majorette 4; Yearbook Staff 4; Glee Club 1, 2, 3; Intramural Senior; Field Hockey Captain.

James E. Frye
Air Force

"Skip" — Well known with all the Dedham High kids. Will soon be shooting between his flights. Always ready to help no matter what. His private pastime was making money.

Class President 1, 2; Student Council 2, 3, President 4; Track 1, 2, 3, 4.

Nancy Gagliard
Burdett College

"Nan" — Well liked by all her friends. Worked her way through school at McLellan's. Nancy's bass will certainly be getting an "A" secretary.

Dance Committees 2, 3, 4; Cheer Club 1, 2, 3, 4; Yearbook Staff 4; Prom Decorations 4.

Bruce Roy Gallagher
Domestic Architect

"Bruce" — Came to us in our 3rd year. With his good nature and smile he will be a success in the future. He was active in Stony Point High, New York. Enjoys traveling and collecting postcards.

BARBARA GAUTHIER
Model

"Barb" — Kept busy in her many activities in and out of school. We will expect to see her working for John Powers in the future.

Prom Decorations.

ELAINE GEORGE
Nurse

"Elaine" — Will probably be a private nurse for some millionaire. We're sure she will succeed in whatever she does. Enjoyed all kinds of music and roller skating.

Band 1, 2, 3, 4; Orchestra 3 years.

LINDA M. GIBSON
Model

"Libby" — Quiet and nice, who enjoyed the football games, playing piano, dressmaking, and having fun. We're sure she'll make the fashion pages and have the males swooning.

Dance Committees; Prom Decorations 3.

DORIS GILCHRIST
Pathologist

"Dody"—Peppy and gay but still managed to get A's. Loved cheering and science. Thinks football is a wonderful sport. Will be a famous scientist some day.

Cheerleader 3, 4; Glee Club 1, 2, 3, 4; Dramatic Club 1, 2, 3, 4; Sports Council 1, 2, 4; Cheer Club 1, 2, 3, 4; Yearbook Staff; Constitution Committee; Traffic 2; Library Council 2.

SANDRA ANN GINSBERG
Teacher

"Sandy" — One of the quietest, but nicest girls at D. H. S. Will miss her many friends. She enjoyed collecting records, sewing and having fun.

Prom Committee 3; Yearbook Staff 4; Cheer Club 1, 4.

CARL S. GORZYNSKI
Physicist

"Joe" — One of the Oakdale boys. Liked Pete's Physics classes and plans to be a nuclear physicist in the future—blinded everyone with his sharp shirts.

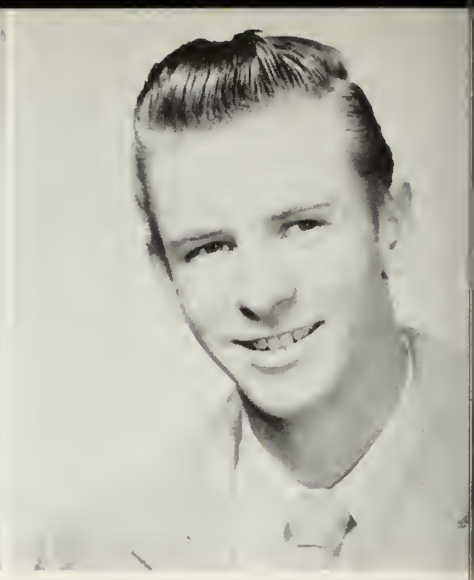

CAROL A. GREEN
Stenographer

"Carol" — One of the D. H. S.'s best-natured girls. Enjoyed working at the Dedham show and just having fun. Liked Miss Corley's classes. Someday plans to write her own shorthand book.

Prom Committees 3, 4; Yearbook 4.

JEAN M. GYLLENBERG
College

"Jeanie" — Our best dressed girl. Spent the best years of her life in 4E. Enjoys bowling and dancing. Plans to buy her own boat and sail around the world.

Prom Committees 3, 4; Yearbook 4; Library Council 2, 3.

ERNEST K. HANSEN
Pathologist

"Little Swede" — A slight under statement. Easy to get along and obtained many friends. Liked nothing better than teasing some poor unsuspecting victim.

Yearbook 4; Prom Committees.

GAIL D. HARDING
Stenographer

"Chickie" — Certainly has plenty of rhythm and the most musical girl of our class. Could really rock and roll. Enjoyed field hockey and hopes to have a singing career.

Yearbook Staff 4; Dance Committees; Prom Committees; Glee Club 2, 3.

CHARLES HARDY
Plasterer

"Charlie" — Often found himself in detention. Had a way with the ladies and could be found soda jerking at Wardles.

FREDERICK H. HARRISON
Teacher

"YoYo" — A real gone man. Liked dances and didn't miss a one. Collected records, made many friends. Will miss the fun he had at D. H. S.

Dramatics 3, 4; Rotary Speaking Contest 4; Prom Committees 3, 4; Thespian Society 3, 4.

WARREN A. HASSEY
Air Force

"Hass" — One of the 4-M boys. Liked Mr. Stuart's classes. Could be seen bombing around in his maroon Ford. Will someday be a jet pilot. With his easy manner and personality, he's sure to make many friends.

RICHARD HOLCOMB
School

"Stogie" — Was forever cracking jokes. He liked to eat in study halls. When he wasn't participating in sports, he was watching them. He plans someday to be a Physical Education Teacher.

Football 3, 4; Hockey 3, 4; Track 3, 4; Baseball 3, 4.

DOROTHEA HOOBAN
Secretary

"Dottie" — Could really rock and roll. She was full of pep and always ready to help out. She hopes to be someone's Private Secretary.

Dance Committees; Glee Club 2, 3; Prom Committees 3, 4; Yearbook Staff 4; Senior Play Cast.

DOUGLAS HOOPER
Marines

"Doug" — Never a dull moment when he's around. Also fooled around in homeroom. Will miss X-period and lunch. Usually found with Cookie, Joe, and Rodie.

RICHARD HOPKINS
Jet Mechanic

"Dick" — A swell kid who always has a smile. Although he's shy, his hobby was girls. Pals around with Bill, Russ, and Dick.

EMILY HURLEY

"Em" — A nice girl who will always be remembered for her smile.

Gordon Jameson
Veterinarian

"Porky" — Our dear class baby. Full of X-period (and any period for that matter) fun. Seen mostly in detention. Otherwise with the 4-M boys.

Carol Jenks
Stenographer

"Jenksie" — Carol could always be seen with Dotty Woodward, B. I. Brown, and the rest of the Commercial Group. With her smile she will gain even more friends after high school.

Alfred Johnson
Undecided

"Al"—A nice kid to know who is very artistic and is seen with Al and John. He'll sho' miss senior play rehearsals.

Senior Play 4; Prom Committee 3.

Mary Anne Jones
School

"Jonsey" — A bundle of energy full of fun. Always smiling. Will miss Mr. Goodies' classes. Never knew what she would find in her pocketbook. Will make many friends wherever she goes.

Prom Committees 3, 4; Dance Committees 1, 2, 3, 4; Cheer Club 1, 2, 3, 4.

Albert Jordon
Navy

"Red" — Known because of his red hair is active in managing sport teams. Seen with Warren, Terry, Stogie, Jim and Bill.

Track Manager 2; Football Manager 3, 4.

Jean Katherine Keith

"Jeanie" — Always friendly and forever talking, is one of our future secretaries. Enjoys dancing, roller skating, bowling and all sports. Can be seen with Charlotte, Mary Jane, Judy, Lorraine, Nancy.

O.B.C.G.; Prom Committee 3; Glee Club 1, 2; Yearbook Staff 4; Photography 1; Field Hockey 4; Volleyball 4.

BETTY JANE KENISTON
Secretarial Work

"Betty" — Enjoys swimming, dancing and bowling. She can be seen with Lynn, Jeanie, Dotty, Charlotte and Mina.

Junior Prom Committee; Yearbook Staff.

GAIL KENNEY
Nurse

"Gail" — Is one of the quieter girls around the school. Could have been seen in the new stop and shops. Enjoys bowling and can always be found with Jean, Eleanor, Pauline, Connie, and Helen.

JUDITH KING
Secretary

"Kingie" — One of our little secretaries. Always roller skating or dancing. Usually found with Nancy or Jean. Was always willing to help. Will miss her many friends at D. H. S.

Yearbook 4; Prom Committee 3, 4; Play Reading Committee 4; Honor Graduate.

ANN KNAUBER
Secretary

"Knobby" — Liked dancing and sports. Kept things from getting dull in 4-C. Our redhead was always busy down at the office or with her friends.

Cheer Club 1, 2, 3, 4; Glee Club 1; Prom Committee 3, 4; Dance Committees; Yearbook 4; Mirror.

ROBERT LAVERDIERE
Air Force

"Lav" — Our outdoor man. Just great when he's at his favorite sport, hunting and trapping. Enjoyed study halls and lunch. Plans someday to be a General and make a million.

Yearbook 4; Playbook 4.

VIRGINIA LE FORT
Junior College

"Ginny" — The problem child was always getting into trouble. President of Mr. Stuart's special club held at 2:15. Well liked by everyone. Ginny was always ready to have fun. Liked sports and dancing. Usually found with Barb. She was voted the wittiest girl in her senior year.

Student Council 2, 3, 4; Traffic 2, 3, 4; Yearbook 4; Play Committee 4; Prom Decorations; Dance Committees; Cheer Club.

RUTH LIZIO
Work

"Rufus" — A good personality and friendly smile makes her a nice kid to know. Likes dancing and going with Sonny. Will someday make her one and only a wonderful wife.

Yearbook Staff 4; Prom Decorations 3, 4.

FREDERICK LOEWEN
Air Force

"Huck" — Has a bit of the wolf in him. A real woman killer. One of the famous 4-M's. He enjoyed working with machines. Will make a good mechanic in the future.

Football 1; Basketball 4.

LORRAINE LONSDALE
Secretary

"Lorry" — has the ability to carry a conversation without letting you get a word in edgewise. Enjoys bowling, skating, and dancing. Will make her future boss a wonderful secretary.

LORRAINE LORE
Typist

"Lorie" — Her pleasant smile and personality will be missed at parties and in the 4-B class of D. H. S. Enjoys swimming, bowling, and dancing. Best known for her fine roller skating.

Prom Committee 3, 4; Yearbook Staff 4; Prom Decorations.

EDGAR LOWRANCE
Businessman

"Tex" — Played in the band and loved every minute of it. Could be found snapping someone's picture with his ever-ready camera. Plans to own his own business in the future.

Band 1, 2, 3, 4; Orchestra 1, 2, 3, 4; Dramatic Club.

JAMES LUCAS
Electronics Technician

"Jim" — A good worker. Likes to work with radios. Plans to be a technician and someday may own his own shop.

Science Club 2.

Barbara Lynch
College

"Barb" — Made friends easily. Flustered Barb was forever getting all shook. She ruled the traffic squad with an iron hand. In the future she plans to work with medicine.

Student Council 1, 2, 3, Secretary 4; Traffic 2, 3, Head Marshal 4; Yearbook 4; Cheer Club 1, 2, 3, 4; Prom Committees 3, 4; Dance.

John Lynch
Navy

An old sea-dog from way back. Usually found with Mouse and Hugo. Fought his way off the Reservation every day. Is sure to make Admiral someday.

Sheila Lynch
Undecided

"Sheila" — Seemingly the quiet type, but that's not what her friends say. Enjoyed bowling, will someday be a champ.

Cheer Club 1, 2, 3, 4.

Mary Jane Lyons
Medical Secretary

"Jane" — Full of pep and vigor. Wherever you found Jane, you were sure to find mischief. A kind word for everyone. She made many friends while in D. H. S.

Class Secretary 1, 2, 3; Cheer Club 1, 2, 3, 4; Student Council 3; Traffic 2, 3; Prom Committee 3, 4; Yearbook Staff 4; Dance Committees.

Roderick MacKay
College

"Rod" — Could be found with the Oakdale boys. Liked all sports, especially football and basketball. With his sincereness he will surely be a success.

Football 1, 4; Basketball 2, 3, 4.

Beverly MacLeod
Telephone Operator

"Bev" — A future "number please" girl. She is sure to make her one and only, a good wife.

Prom Committee 3; Glee Club 2.

PATRICIA MALACHOWSKI
School

"Pat" — Favorite hobby was men. She hopes to be a c.p.a. and make lots of money. If not she could always catch a millionaire.

Prom Committee 3, 4; Mirror Typist 4.

MARILYN MALMQUIST
Dental Nurse

"Marilyn" — A nice kid to know. She always managed to have a ready smile and a friendly "Hi." She made medical history in her senior year. She will miss the fun and her many friends at D. H. S.

Dance Committee 2; Cheer Club 1, 2, 3, 4; Senior Play Committee 4; Prom Decorations 4; Yearbook Staff 4.

JACQUELINE MANNA
Secretary

"Jackie" — Our most argumentive and peppiest girl. Where she managed to get all her energy is a mystery to us. Always the life of the party, you could always find her in the middle of things and trying to collect Mirror dues. A hard and conscientious worker and certainly an asset to our class.

Cheerleader 3, 4; Student Council 3, 4; Prom Decorations 3, 4; Traffic 3, 4; Mirror 4; Senior Play Committee 4.

LOUIS MASSARELLI
College

"Jack the Man" — Forever eating everyone's lunch and is very active in sports. It won't be long before he plays 3rd base for the Red Sox. Can be seen with Brownie and Pfeff.

Foothall 3, 4; Baseball 3, 4.

WALTER MATTSON
Apprenticeship

"Walter" — Likes cars and has them for a hobby. He can be seen with Dick, Basilici, Johnny Corso, and Frank Sousa.

ANN G. MCFARLIN
Teacher

"Andi" — Always finding a new pen pal to write to. Enjoyed playing her clarinet. Was busy in and out of school.

Band 1, 2, 3, 4; Glee Club 1, 2, 3, 4; Orchestra 1, 2, 3, 4; Dramatic Club 4.

Janet McGowan
Undecided

"Jan" — Made the Circle Spa famous. Well liked by all. Always ready to help. Enjoyed riding and skating. Forever cracking jokes. Will miss the good times she's had. Plans to make lots of money.

Student Council 2, 3, 4; Traffic 2, 3, 4; Cheer Club 1, 2, 3, 4; Prom Decorations Chairman 3, 4; Dance Committees 1, 2, 3, 4; Ring Committee 2; Yearbook Staff 4; Senior Play Committee 4; Camera Club 1.

Ellen McLeish
Undecided

"El" — Could usually be found with good book. Had many friends. Full of f. Liked sports. Will be a success in wh ever she does.

Prom Committees; Yearbook Staff.

Majorie Meader
Commercial Artist

"Margie" — Liked to dance. Enjoyed Miss Boynton's French classes. Quiet and dignified. Will miss the good times at D. H. S.

Dance Committees 1, 2, 3, 4; Prom Committees 3, 4; French Club 3.

Carl Michael Mich
Undecided

"Mickey" — Our most artistic classmate. Liked all types of art work and playing his clarinet. Helped to make our proms the success they were.

Band 1, 2, 3, 4; Orchestra 1, 2, 3, 4; Prom Programs 3, 4; Yearbook Art Editor.

Frances Neely
Teacher

"Franny" — Has won many friends during her four years at D. H. S. Could be found behind the counter at McLellan's. Enjoyed ice skating and just having fun.

Cheer Club 1, 2, 3, 4; Dance Committees; Glee Club 1, 2; Prom Decorations 3, 4; Library Council 4; Mirror 3; Editorial Editor 4; Yearbook Editor 4; OBCG.

me

4; Traffic
s 1, 2, 3, 4; Prom
, Cheer Club 1, 2, 3, 4;
als 4.

RICHARD NIELSON
Engineer
Dick" — Usually seen with the Oakdale boys, or bombing around in Leo's car.

ROBERT NORDBLOM
Engineer
"Bob" — Always friendly and ready with a Borge joke. Very interested in orchestra. Is seen with Ed, Roddy, George, Tom and Bruce. Intends to enter the Air Force Symphony Orchestra. Would love to tour the United States someday with his motion picture camera.
Orchestra 1, 2, 3, 4; Concert Master 4; Concertmaster of String Ensemble 2, 3, 4; Speaking Festival 4.

ANDREA NORMANDIN
Nurse
"Andi" — Enjoyed sewing and knitting. Liked Mr. Goodie's physiology classes; usually seen with Margie. Will miss the good times she's had in D. H. S.
Glee Club 1, 2, 3, 4; Red Cross 1, 2, 3, 4; Dance Committees 1, 2, 3, 4.

HELEN NOYES
X-ray Technician
"Helen" — Has many activities—among them are skating, bowling, and swimming. She has been a member of the cheer club. Helen is often seen with Elinor, Pat, Rose Marie, and Gail.

JANCIE O'BRIEN
Office Worker
"Jan" — Is her nickname. She is seen with Ellen, Eileen, Beverly, and Helene. Jan likes to go bowling and dancing and play basketball.
Cheer Club 1, 2, 3, 4; Majorette 4; Yearbook Committee 4.

MARIE JO O'CONNELL
School

"Oakie" — Liked all sports especially hockey. A charter member of En Rengle. Will miss school and all the fun she's had.

Majorette 2, Head 3, 4; Dance Committees 3, 4; Prom Committees 3, 4; Cheer Club 1.

THOMAS O'CONNOR
Television

"Tom" — Forever working hard. His favorite hobbies were hunting, and fishing. Pals around with Bob and Carl. Will miss 208 studies and lunch hour.

DAVID O'LEARY
Navy

"Dave"—Likes stamp collecting, drawing, and cars. He can be seen with Warren Hassey, Richard Mattaratzzo, and Junie Scarddocci.

JUDITH O'NEIL
Work

"Judy" — One of the quiet senior girls. She could always be counted on to help. Never seen without Carolyn, Carol or Ruth.

Junior Prom 3.

ANDREW PACHECO
Service

"Chico" — Handsome Andy. Liked Mr. Stuart's English classes. Enjoyed skating. Never had much to say but made many friends. Plans to don the Air Force blue.

JUNE PETERSON
Secretary

"Pete" — Forever smiling. Always had a kind word for every one. One of our most athletic girls. She supports all the teams. Usually seen with Celeste and Jean.

President Sports 4; Mirror Staff 3, 4; Prom Decorations 3; Cheer Club 1, 2, 3, 4; Yearbook Staff 4; Field Hockey 4.

Herbert Pfeffer
Engineer

"Skip" — Forever joking and one of our most athletic boys, has sports as his hobby. Is seen with Bosco, Stogie, Jerry and Jack and intends to be an engineer.

Baseball 2, 3, 4; Football 2, 3, 4.

Carole Quintiliani
Secretary

"Quinny" — Could be found hot-rodding around in Ray's car. Always wise cracking. Will make a fine secretary. Plans to settle down and be a housewife.

Mirror Staff; Yearbook; Prom Committees.

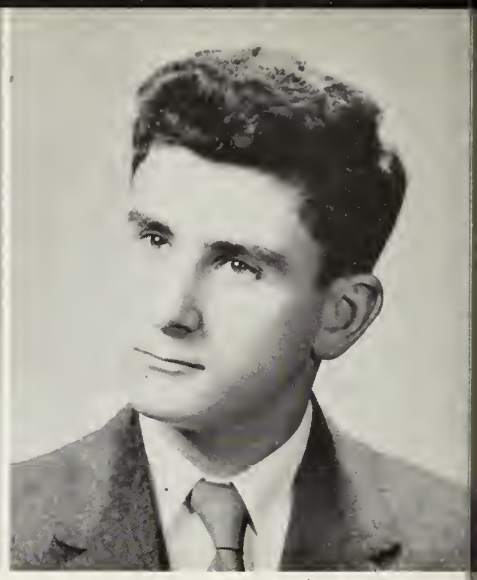

Daniel J. Quintiliani
Work

"Sonny" — Had just one special girl. Spent most of his time working and plans to make his second million because the first is too hard to get.

Thomas Rabs

"Rabbit" — One of the (fearless) 4-M boys. Enjoyed Mr. Stuart's classes. Liked skating and playing hockey. Will go to work after graduation.

Williamina A. Rae
Secretary

"Mina" — Forbids anyone to call her Willy. One of Miss Corley's terrible thirteen. Worked hard for the Mirror. Was often seen with the OBCG's in deepest conference.

Mirror 3, 4; Photography Club 1; Prom Committees 3, 4; Cheer Club 1, 2; Yearbook; Junior Red Cross 1.

Mary Regan
Nursing

"Mary" — Was always making excuses to go on a diet. Her eyebrows were always perfect. Liked dancing, parties, and just having fun. Will make a fine nurse.

Intramurals 4; Cheer Clubs 1, 2, 3, 4; Prom.

Paul Reinhardt
Carpenter

"Paul" — One of the quiet members of our class is seen with members of 4-M. His hobbies are skiing, hockey, swimming, and boating.

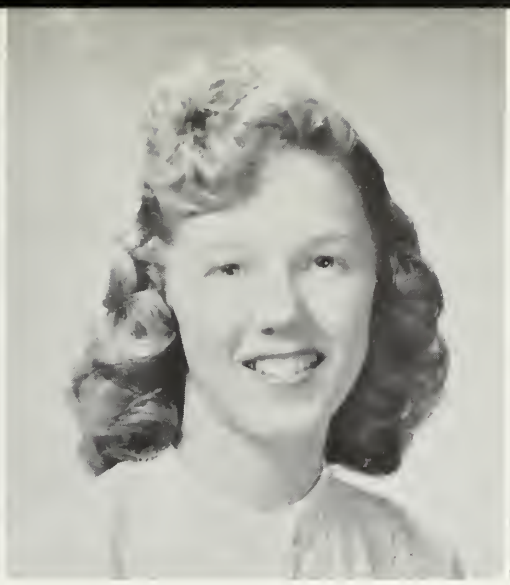

Barbara Reissfelder
Work

"Babs" — Enjoyed forever cracking jokes. Known for her beautiful hair. Usually seen with Carole and Pat. Will be missed by her many friends at D. H. S.

Joseph Resha
Undecided

"Joe" — Was into everything. Managed to keep himself busy. Swell personality and friendly smile, made many friends.

Class President 4; Student Council 2, 3, Treasurer 4; Traffic 2, 3, 4; Basketball 2, 3, Captain 4; Dance Committee 1, 2, 3, 4. Prom Committees 3, 4.

Beverly Roche
College

"Beve" — Will never forget the crazy-mixed up times at club and that cute laugh of hers will still be echoing in our ears for many years to come. Bev plans to attend Fisher Junior College next year.

Cheer Club 1, 2, 3, 4; Dance Committees 1, 2, 3, 4; Play Committee 4; Intramurals 4.

Thomas Rohan
Service

"Tom" — Liked cars, sports and girls, especially girls. Will always remember all the good times he's had. Usually seen down at Andy's or with the 4-M boys.

Helena Rubinstein
Piano Teacher

"Nina" — Voted "Most Likely to Succeed." Loves to play piano and chat with the OBCG's. Enjoyed play rehearsals. One of Miss Grant's best drama students. Usually found with Helen, Jane and Sandy.

Drama Club 1, 2, 3, 4; Senior Play; Yearbook Editor; Mirror Staff 3, 4; Prom Committees 3, 4; French Club 3; Glee Club 1, 2, 3, 4; Red Cross 1; Cheer Club 1; Merit Scholarship; Legion Essay Winner.

JANE RYAN
Regis

"Rocket" Captain of cheerleaders. Her best features are her smile and sparkling eyes. She is usually in some kind of fix. Will probably tour the world with the Olympic team. She is our "Most Athletic" girl.

SANTE SALVONI
School

"Sam" — Will always remember Miss Boynton's homeroom. Always getting in trouble for talking. Was one of the many class wolves. Always cracking jokes. Will miss the good times he had at D. H. S.

Play Committee; Dance and Prom Committees.

FRANCIS SARINEN
School

"Franny" — A blond but by no means dumb. Liked the Air Force best of all. Usually seen with Mary Jane. Always making up jokes. Full of fun. Will be a secretary and then marry her one and only.

Cheer Club 1, 2, 3, 4; Dance and Prom Committees; Yearbook 5.

NANCY SCIARAFFA
Airline Stewardess

"Nan" — Was named "Class Giggler." Her hobbies are bowling, roller skating, winter and summer sports. She can be seen with Judy, Lorraine, Jeanie, June, Dottie, and 4-B Class.

Photography Club 1; Dance Committee 1; Prom Committee 3, 4; Senior Play Committee 1; Intramural Field Hockey; Yearbook Staff 4; Volleyball 4.

WARREN SCULLY

"Scully" — Small but made up for it. Would make a good psychiatrist. Was always trying to get a new gal.

ROBERT SEATE

"Bob" — Our quiet but cute basketball star. Will always remember his physics classes. Usually seen wandering around with the Oakdale boys. Enjoyed 208 studies with the "boys." We will miss his easy laugh and good humor.

Basketball 2, 3, 4; Student Council 4; Traffic 3, 4.

Carol Sebio
Nursing

"Sebe" — Our prettiest girl. Worked hard for the class. Really peps things up wherever she goes. Her favorite hobby is Johnny. Will eventually get married and raise lots of kids.

Class President 3; Dance Committees 1, 2, 3, 4; Prom Committees 3, 4; Traffic Squad 4; Student Council 4; Cheer Club 1, 2, 3, 4.

Claire Seufert
Undecided

"Soup" — Full of vim and vigor. Always fun to be with. Likes to dance. Was always walking from one place to another. Her favorite letter was "A." Forever cracking jokes. Is sure to find success in life.

Cheer Club 1, 2, 3, 4; Dance Committee 1, 2, 3, 4; JV Cheerleader; Mirror Staff; Prom Committees.

Paula Shanning
Air Force

"Pappy" — Has beautiful hair and a great personality. Likes bowling and skating. Will join the Air Force and strut around in her blue suit.

Prom Committees 3, 4; Cheer Club 1, 2, 3, 4.

Beverly Small

Margery Smith
Undecided

"Margie" — Is an avid photography enthusiast. Likes to draw but most of her spare time is spent with Lee and Carol.

Ace Salesmen; Sub Majorette 2; Cheer Club 1, 2, 3, 4.

Marilyn Smith
Secretary

"Lynn" — Although Lynn came in her junior year she has acquired many friends. She likes to bowl and sing with Margie, Sandy, Betty, and Janet.

Prom Committee 3; Cheer Club 3, 4.

BEVERLY SPINELLI
Work

"Spinny" — In her spare time Spinny likes to collect jazz records and drive motorcycles. Would make a real cute model. May try being some rich man's secretary.

Cheer Club 1, 2, 3, 4; Dance Committees 2, 3.

JOHN STOKES
Service

"John" — Never said much but made many friends in his own quiet way. When he wasn't fishing, he liked to bowl or just drive around. Would like to join the Coast Guard.

JAMES JOSEPH SUGRUE
Business School

"Jim" — Drives around town with the fellows. Likes all sports. A real lady's man. Enjoyed Mr. Ramey's classes. Will someday be a financial wizard.

Homeroom Representative 3; Traffic 3, 4; Football 4; Basketball 1, 2, 3, 4; Golf 1, 2, 3, 4, Captain 4; Student Council 4; Play Committee 4.

ROBERT SULLIVAN
Business School

"Sully" — Sports of all kinds are his weakness. Roddy, Doug, George, and Carl are seen with him almost always.

Baseball 4; Football 4; Hockey 3, 4; Tennis 3.

HELENE LOUISE SWARTZ
Medical Secretary

"Gabby" — Lived up to her name. Dancing, singing, and sports keep her very busy. Collecting pictures of her friends is a favorite with her. Spends most of her time with Kenny. Hopes to become a good secretary.

Glee Club 1, 2; Cheer Club 1, 2, 3, 4; Prom Committees 3.

LINDA VAILL
College

"Lin" — Could be seen driving around town with Jean and Margaret. Lives for parties and dances. Proved to be a great actress. Liked track best of any sport. Will always make many friends wherever she goes. Was an ardent OBCG girl.

Field Hockey 4; Yearbook 4; Library Council 4; Sports Council 4; Prom Committees 3, 4; Merit Scholarship Rep. 4; Speaking Contest 4; Senior Play 4.

ROSEMARIE VITO
Work

"Rose" — Will be a success in whatever field she chooses. Likes to skate and dance. Made many friends. Will miss the fun she had at D. H. S.

MARIE WALLEY
I.B.M. Operator

"Marie" — Always ready to help out. Loves animals, needlework, and playing the piano. Will miss her many friends at D.H.S.

Prom Decorations 4.

JEREMIAH E. WALSH
Electrical Engineer

"Jerry" — Driving a taxi after school kept him busy. Owns his own private telephone post. Has an aversion to third lunches. Liked Pete's Chemistry classes. Should be a great chemist some day.

MAJORIE WARK
Typist

"Midge — Liked bowling, skating, and dancing. Enjoyed her typing classes. Seemed quiet and shy but wasn't with her friends. Will brighten up any office where she chooses to work.

Yearbook 4; Prom Committees 4.

THOMAS WHITTAKER
Work

"Whit" — Worked at the Stop and Shop after school. Liked bowling, hunting and other sports. As our peppiest boy, he lived up to his title, made many friends during his four years at D.H.S.

JANET LOUISE WILDMAN
Business Administration

"Jan" — Quiet but nice. Was usually seen with Sandy. Liked bowling and dancing.

Cheer Club 1, 2, 3, 4; Dramatic Club 1, 4; Prom Committees 3, 4; Glee Club 1, 2; Yearbook 4.

ROBERT S. WINSTON
Physicist

"Bob" — the good of his class was his aim. Always cracking jokes, and full of fun although he would have you believe otherwise.

Vice President 2, 3, 4; Homeroom Rep. 1, 2, 3, 4; Basketball 1, 2, 3, 4; Student Council 1, 2, 3, 4; Prom Committees 3, 4; Dance Committees 1, 2, 3, 4; Track 3, 4.

DOROTHY ANN WOODWARD
Secretary

"Dottie" — Liked dancing and skating. Always willing to help and had a ready smile for everyone. Will make a career of sounding a typewriter.

Cheer Club 1, 2, 3, 4; Prom Decorations.

ERNEST WURLITZER
Painter

"Brother" — made many friends with his ready smile. Will tease all the many girls in sight especially Rosie. Commuted daily between Riverdale and Endicott.

Band.

Cheer Club Leaders

Spring-style Study

Outdoor classes

Our own Dance Band!

Our first Sports Council

Projectionists galore.

DELHAM
HIGH
73

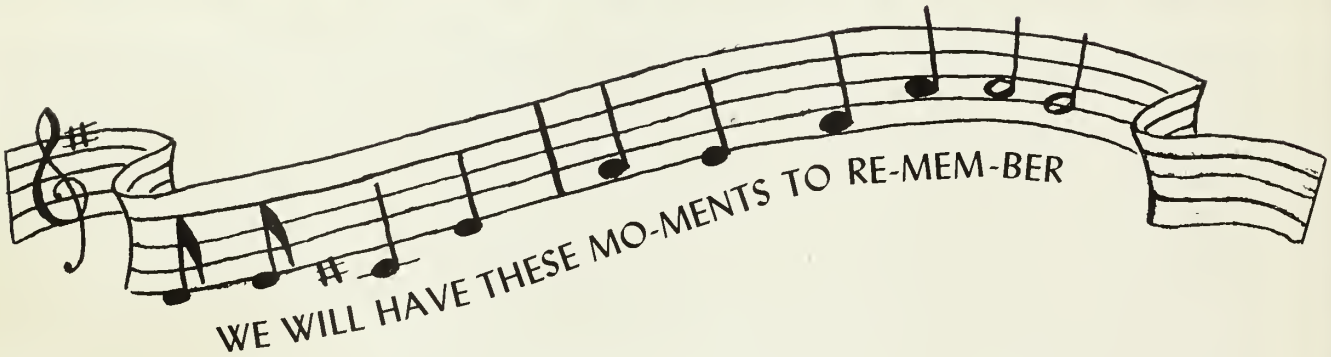

Now our four years at Dedham High School are over, and we draw to a close our book of Reflections.

The dates, dances, proms, receptions, parties, picnics, outings, conferences, and club meetings that all combined to make up some of the best years of our lives have slipped past; but the happy memories will never fade, for we will always have these "Moments to Remember."

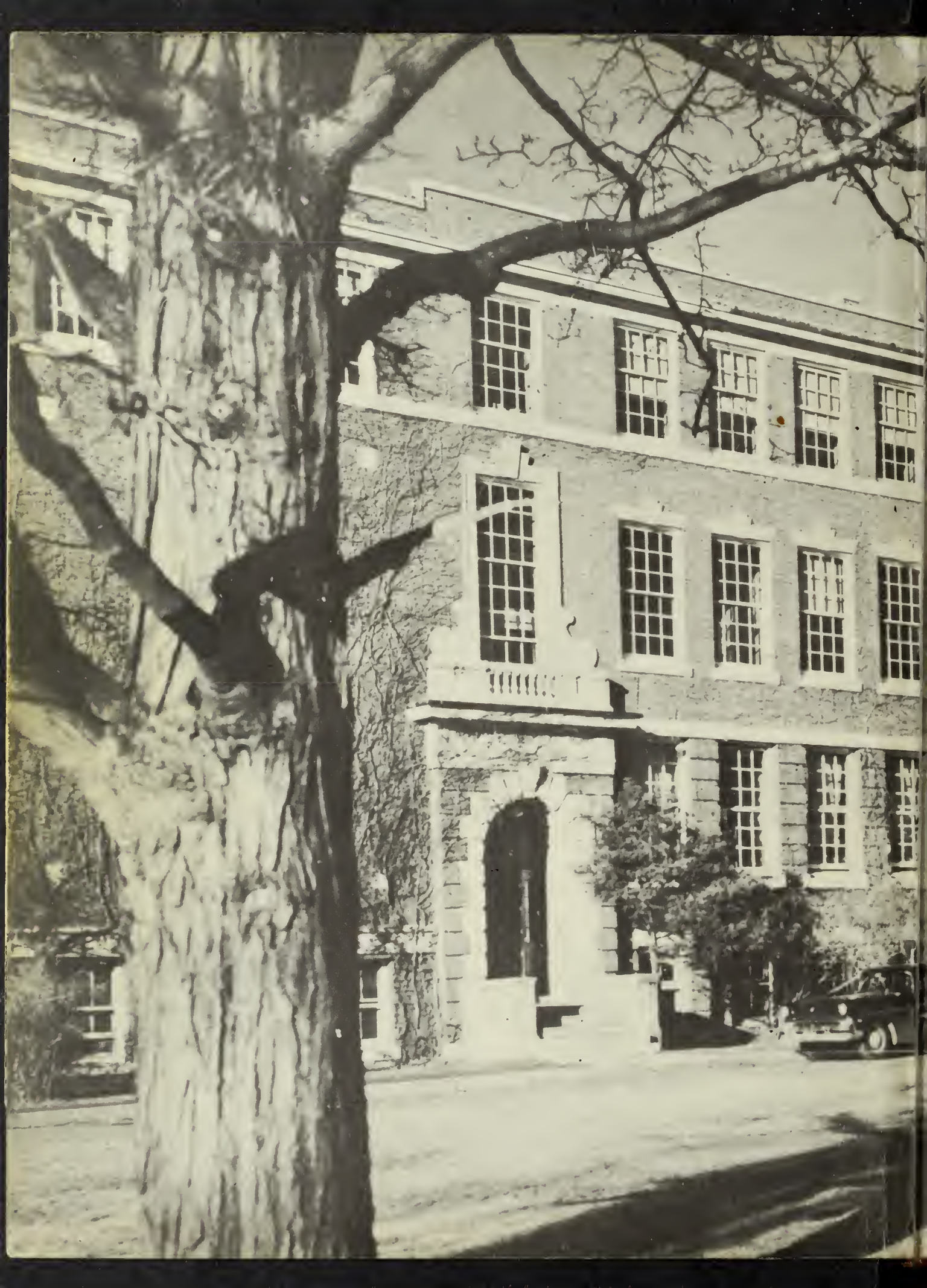

LIBRARY
DEDHAM HIGH SCHOOL

PUBLISHING CO.
DALLAS